1963

EVERGREEN

Digitized by the Internet Archive
in 2018 with funding from
Salisbury University Office of Alumni Relations

https://archive.org/details/evergreensalisbu1965mary

THE EVERGREEN 1965

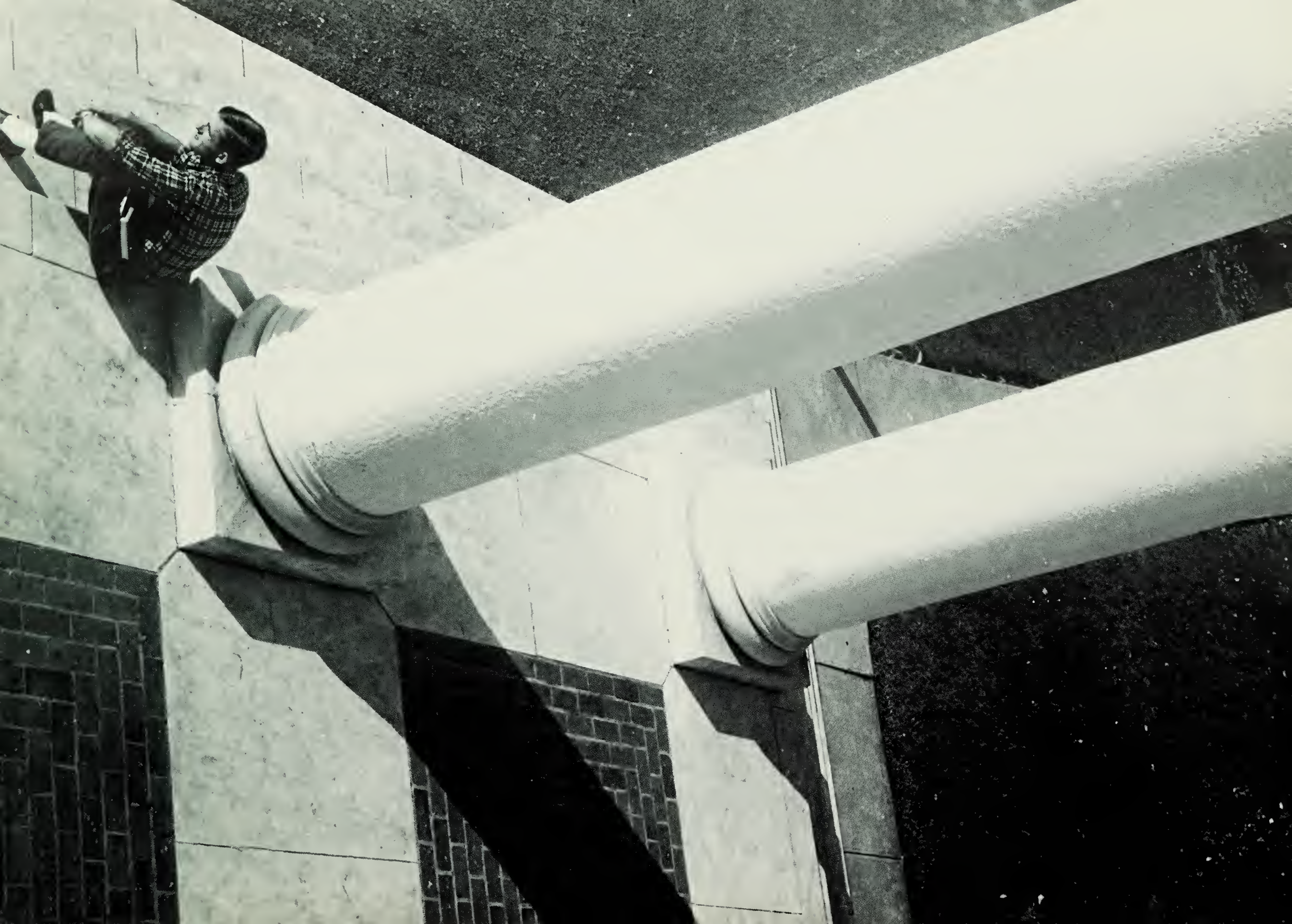

Foreword

Perhaps the single most distinctive characteristic of S.S.C. in 1965 is growth. Growth of the student body, the faculty, and the curriculum has been conspicuous.

The ideal of a truly liberal education, with its perfect balance of intellectual, physical, social and moral development, provides the ultimate goal for all growth in a liberal arts college.

We of this staff have tried to let this ideal, as all sectors of the college strive toward it, set the tone for the 1965 Evergreen.

Table of Contents

	Page
Introduction	*4*
Administration and Faculty	*11*
Student Government	*27*
Students	*33*
Student Awards	*95*
Organizations	*103*
Athletics	*119*
Student Activities	*133*

A Liberal Education Provides Opportunities for . . .

Knowledge:

Humanities,

Natural and Social Sciences

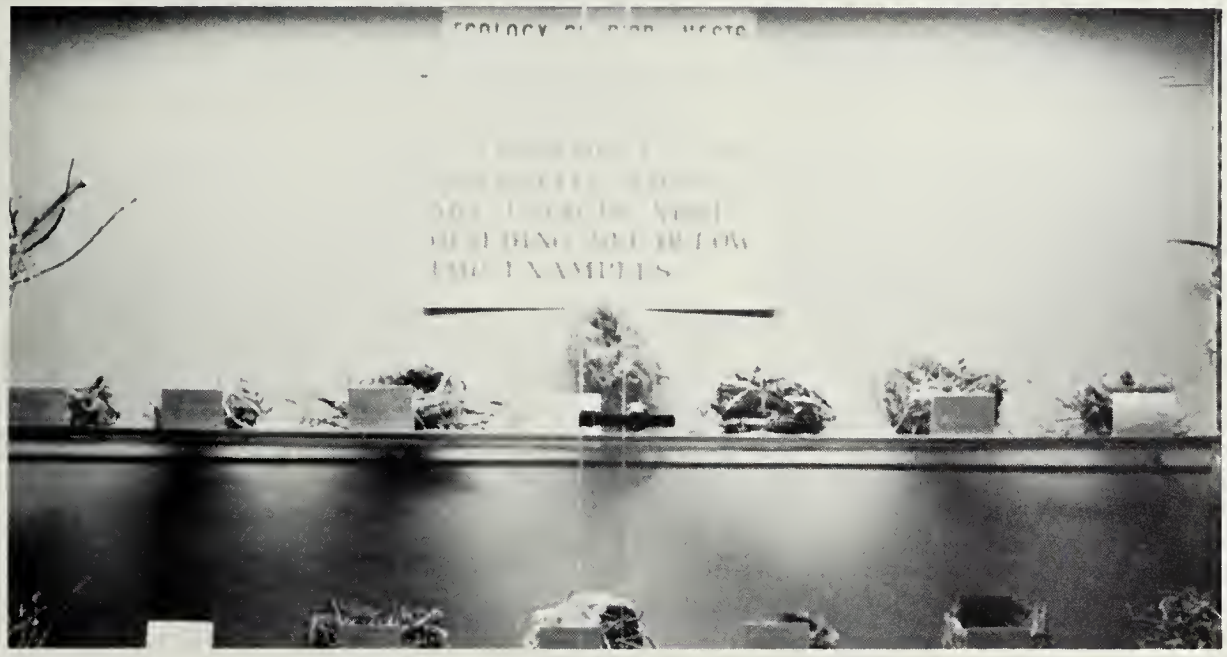

Standards:

Excellence in Intellectual and

Moral Discipline, Flexibility of Mind,

Skills;

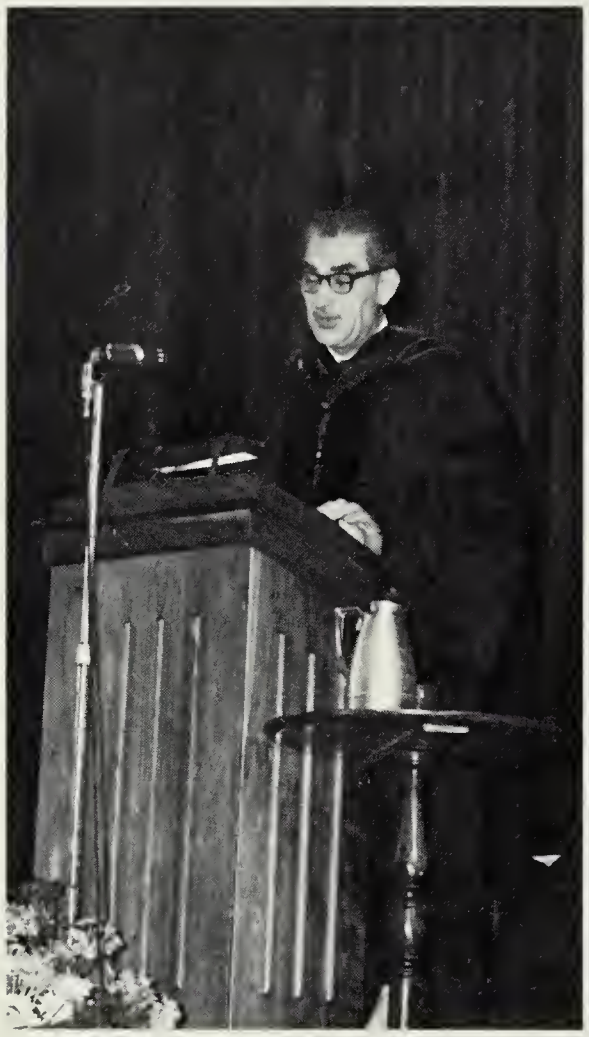

Clear Thinking,

Self Expression.

ADMINISTRATION AND FACULTY

DR. WILBUR DEVILBISS, PRESIDENT

The Office of the President

MRS. ROSALIE GRIFFITH

SECRETARY TO THE PRESIDENT

A native of Union Bridge, Md. Dr. Devilbiss attended Western Maryland College, where he received his A.B. in 1925. He taught in Maryland public high schools at Mardela Springs, Middletown, and Frederick.

In 1932 he became principal at Brunswick, Md. and he later served as principal at Frederick. From 1942 to 1952 he served the State Board of Education, first as Supervisor of High Schools, and then as Supervisor of Teacher and Higher Education.

He became Dean of the College of Education of the University of Maryland in 1952, and served there until 1955 when he came to Salisbury State as President.

President Devilbiss now holds the M.A. from the University of Md. the Ed.D. from George Washington University, and the Pcd.D. from Western Maryland College.

Administrative

DR. EARL T. WILLIS,
DEAN OF INSTRUCTION

MRS. REGINA TAYLOR,
SECRETARY TO THE DEAN OF
INSTRUCTION

OREM E. ROBINSON, JR.
DEAN OF STUDENTS

Officers

MISS DOROTHY L. POWELL,
REGISTRAR

MISS DOLORES MILLER,
SECRETARY TO THE REGISTRAR

MISS AUDREY STEWART,
COUNSELOR FOR WOMEN

Office Staff

THE GENERAL OFFICE:
Mrs. Sara Wilkins,
Mrs. Virginia Powell.

THE BUSINESS OFFICE:
Miss Helen Taylor,
Mrs. Rebecca Brittingham.

Faculty

Mr. Harold Bloom
Assistant Professor, Education

Mr. William Buckler
Assistant Professor, Mathematics

Mr. MacCurdy Burnet
Associate Professor, English

Miss Mary Gay Calcott
Instructor, English

Mr. Clinton Carroll
Instructor, English

Dr. Frank Carroll
Assistant Professor, Music

Mr. Pedro Harispe
Assistant Professor, French and Spanish

Dr. Frank Hoge
Associate Professor, Physics

Mr. Scott Johnson
Instructor, Spanish

Mr. John Kadlubowski
Instructor, History

Dr. Millard LesCallette
Associate Professor, History

Mr. Charles Luttrell
Assistant Professor, Mathematics

Miss Jaqueline McMurrian
Instructor, Speech

Mr. Benn Maggs
Associate Professor, Health and Physical Education

Dr. John May
Professor, Psychology

Mr. David Miller
Instructor, Sociology

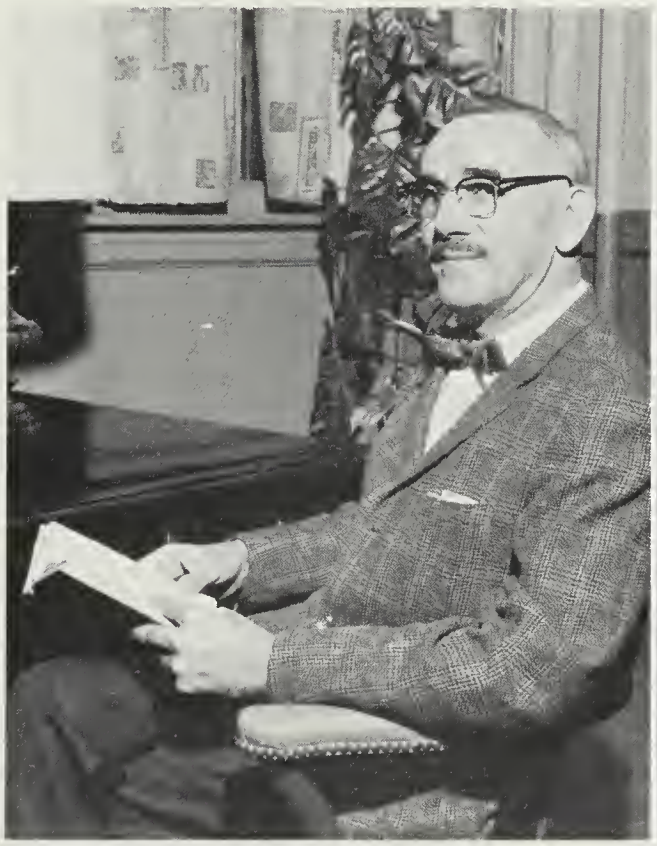

Miss Mariuna Morrison
Instructor, Health and Physical Education

Miss Henrietta Purnell
Assistant Professor, Art

Dr. Justin Shen
Professor, Political Science

Dr. Leila Stevens
Professor, Education

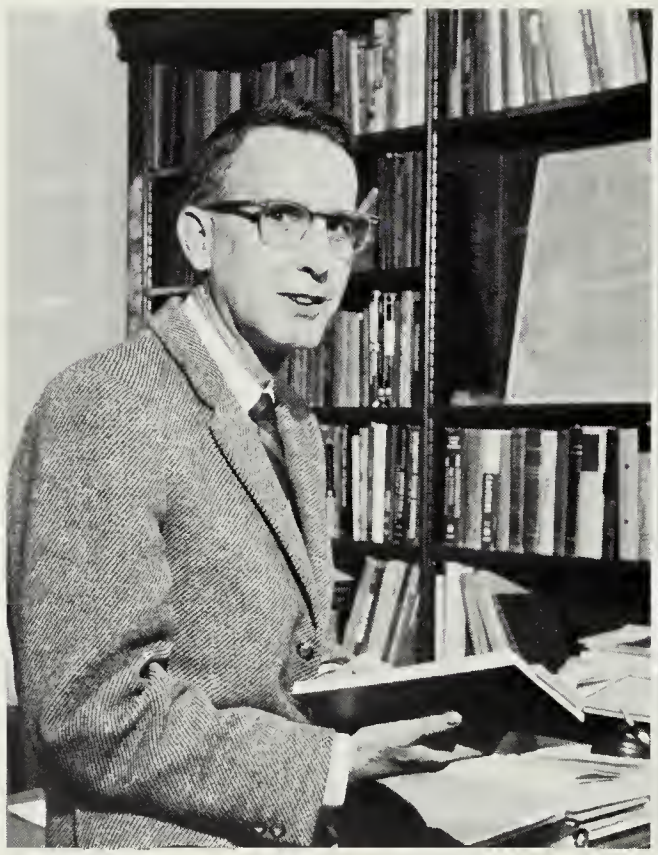

Mr. Frank White
Associate Professor, Mathematics

Dr. Alethea Whitney
Professor, Health and Physical Education

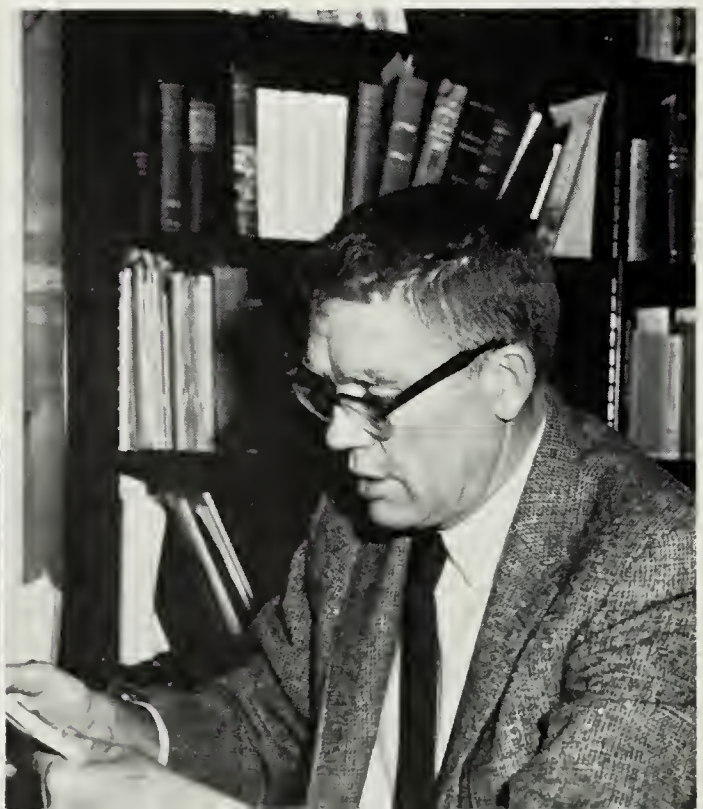

Mr. Charles Wingo, Jr.
Instructor, Biology

Dr. William Wroten, Jr.
Professor, History

Library Staff

Mrs. Grace Chaires
Assistant Professor, Librarian

Mrs. Sallie Parker
Library Assistant

Mrs. Constance Sickmund
Instructor, Assistant Librarian

Mrs. May Truitt
Instructor, Assistant Librarian

Not pictured: Miss Gladys Lewis and Mrs. Ruth Drewer, Library Assistants.

THE COLLEGE BOOK STORE:
Mrs. Margaret Kelly, Manager

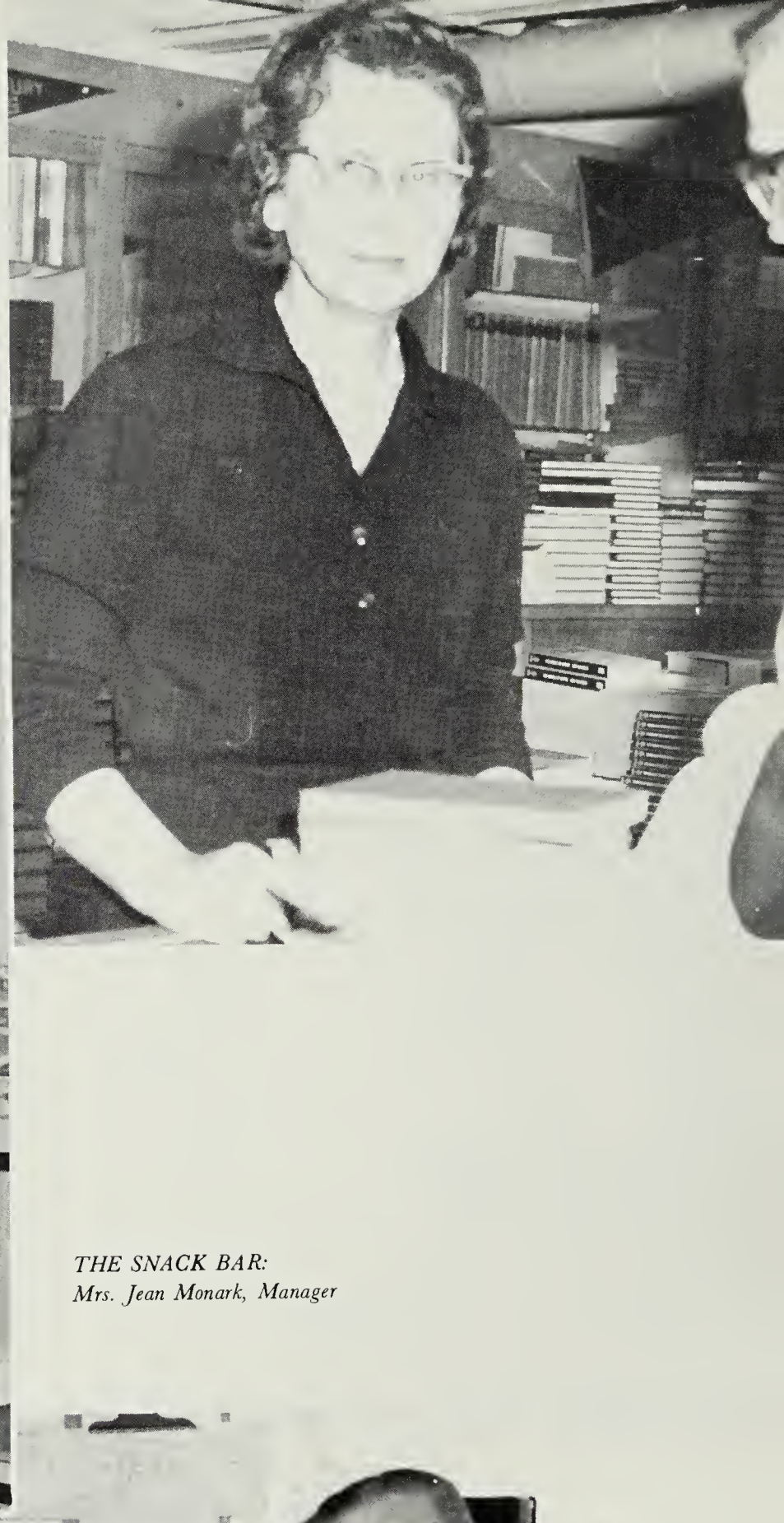

THE SNACK BAR:
Mrs. Jean Monark, Manager

MAINTENANCE SUPERVISOR:
Mr. Fred Foltz

DIETICIAN:
Mrs. Marguerite Willey

NURSE:
Mrs. Elizabeth Rickert

HOUSEMOTHERS: Mrs. Catherine Dryden, Mrs. Ethel Larmore, Mrs. Ruth Welch. Not pictured, Mrs. Pearl Hearn, Mrs. Margaret Mallery.

Campus Elementary School

Miss Pauline Riall
Assoc. Prof., Principal

Mrs. Nettie Bentley
Instructor, Librarian

Mrs. Mary Lawry
Asst. Prof., Kindergarten

Mrs. Roberta Mason
Instructor, Grade 1

Miss Ruth Bennett
Instructor, Grade 2

Mrs. Wilsie Seabrease
Asst. Prof., Grade 3

Mrs. Louise White
Asst. Prof., Grade 4

Mr. Maurice Bozman
Asst. Prof., Grade 5

Mr. James Focht
Assoc. Prof., Grade 6

STUDENT GOVERNMENT

S.G.A. OFFICERS: Ruby Quillen, James Plutshak, Janet Kennedy, Dick Turner, and Avery Saulsbury.

PRES.: Avery Saulsbury

Student Government Association

The S.G.A. is a student government maintained by the students to carry out their own affairs and to function as an intermediary between the students and administration. As coordinator for campus activity, the S.G.A. finances and supports all organizations affiliated with the S.G.A. Every student is a member of the Student Government.

S.G.A. BOARD: SEATED: *Nancy Barnes, Peggy Kozich, Marilyn Taylor, Ruth Myers.* STANDING: *Richard Biggs, Harry Perfacter, Jim Stallings, George Commesser.*

Cultural Affairs Committee

The Cultural Affairs Committee has as its assignment the planning and execution of a program of cultural activity to supplement the seminal and open-ended cultural program begun in the classroom.

What happened in 1964? Dr. Ralph Bunche came; the Opera Troupe from the University of West Virginia appears in *LA Traviata;* we discussed religion in age of social revolution and the dilemma of the Supreme Court and contemporary art and the genetic potential of man and — other sundried and important issues.

ASSEMBLY COMMITTEE: Mrs. Fleming, Dean Robinson, George Commesser, Terry Hurley, Avery Saulsbury.

COFFEE HOUR AND ARTS COMMITTEES: SEATED: *Stewart Palmer, Miss Calcott, Dr. Carroll.* STANDING: *Janet Kennedy, Beverly Bryan, Norman Conway, Pat Barns. NOT SHOWN: Mr. Clinton Carroll, Lee Clendaniel, Dr. Estes, Dr. Jessie Fleming, Mr. Kadlubowski, Dr. LesCalette, Kathy Pierce, Pat Riley, and Miss Stewart.*

WDA

WOMEN'S OLD DORM: SEATED: *Carol Arndt, President.* STANDING: *Margie Moxey, Vice-President; Mary Reynolds, Secretary-Treasurer; Nancy Barnes, Parliamentarian; Bev Bryan, Fire Marshal.*

ADVISOR: Miss Stewart

The Women's Dormitory Associations are organized for the expressed purpose of "promoting harmonious living among the large groups in the dormitories and furthering the residents' sense of honor." Some of their activities include the following: the orientation of the incoming freshmen, an open-house, a variety show, the giving of gifts to needy children at Christmas, and the presentation of teas and coffee hours.

WOMEN'S NEW DORM: Cheryll Baker, Fire Marshal; Cindy Walls, President; Betsy McDonough, Vice-President; Sandy DuVall, Secretary-Treasurer; (not shown) Betty Begley, Parliamentarian.

M D A

OFFICERS: Hugh Vinson, Secretary; Roger Clark, Vice-President; George Cannon, President; Don Blades, Treasurer.

The Men's Dormitory Association is composed of all resident men students. Its council of elected officers and appointed proctors provides leadership in the government of dormitory living. It endeavors to promote harmonious living among the dormitory students. The M.D.A., in conjunction with the W.D.A., sponsors the fall open house, dorm-day football games and at Christmas time the Association distributes toys to the under-privileged children of the Salisbury community.

ADVISOR: Dean Robinson

Where is the fire?

SOCIAL COMMITTEE

CHAIRMAN: Dick Turner

ADVISOR: Miss Stewart

The Social Committee is composed of two members from each class plus a chairman elected by the whole student body. Operating under the auspices of the SGA and with the guidance of the Social Director of the College, the committee plans a balanced program of social activities. It is responsible for all the major campus dances, hootenannies, movies, and various other entertainment features.

SEATED: *Vonnie Ballard, Henrietta Hopkins, Sylvia Leonhardt, Donna Hubbard.* STANDING: *Allan Gorsuch, Carolyn Gibson, Bill Parsons, Dick Miller.*

CLASSES

SENIOR CLASS OFFICERS: President, Stu Palmer; Vice President, Jim Turner; Secretary-Treasurer, Gail Thompson.

DIANA CATHERINE ANDREWS

CAROL JUNE ARNDT

SHERYLL LYNN BAKER

SUSAN HESTER BENNETT

SUZANNE BIGWOOD

JOANNE CAMPBELL BIRELEY

DONALD WILLIAM BLADES

ANNE BLISS BLOODSWORTH

JOYCE ANN BROMWELL

BEVERLY JANE BRYAN

FRANCES LOVE BUNCH

BETTY JANE BAILEY BURBAGE

CONRAD BURCH

GEORGE E. CANNON, III

ANNA WILLIAMS CAREY

JOSEPH ALLEN CARR

JAY DERBY CATLIN

ROGER ELLIS CLARK

PATRICIA LEE CLENDANIEL

NADINE HARMON CLIFTON

SUSAN JANE CLIFTON

BARBARA JANE COLLINS

ANN GARETH COLTON

NORMAN HARRY CONWAY

GEORGE BLAND CORNMESSER

KATHLEEN ATKINSON DAVENPORT

FREDERICK HARRISON DINGES

MARY JANE ELLIOTT

EVELYN HOWARD ELWOOD

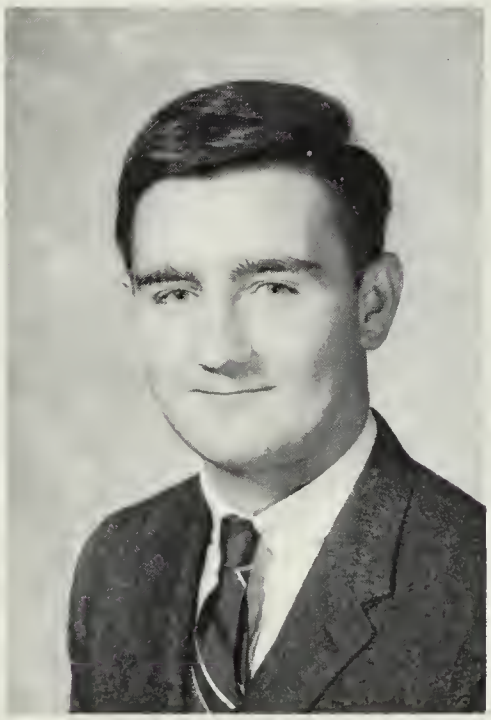

ROBERT DENNIS EVANS

JANICE FRANCES FREEMAN

CAROLYN GIBSON

GEORGIA LEE HALL

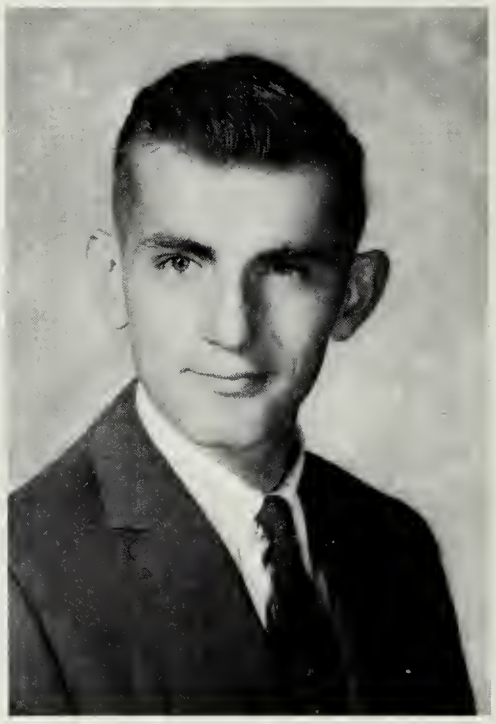

JAMES RUDOLPH HARRIS

JAN MARIE HASTINGS

VIRGINIA RAE HASTINGS

NANCY LEE HENLEY

SYLVIA LOUISE HENSON

DONNA LEE HUBBARD

KAY RUSSELL HUDSON

LINDA GRAEF HUDSON

JO ANNE QUILLEN JACKSON

THOMAS WHEATLEY LEWIS

SIBYL GOLDSMITH McCLELLAND

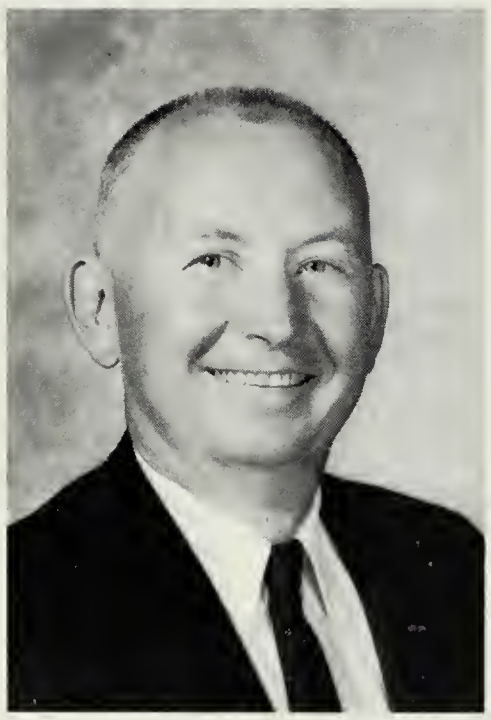

IRA GRAYSON McDANIEL

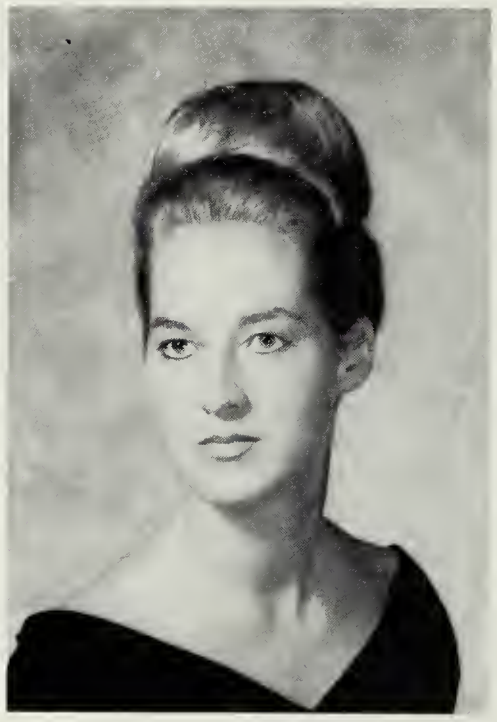

CHARLENE LESLIE McFADDEN

PRECIA ANN McKINNEY

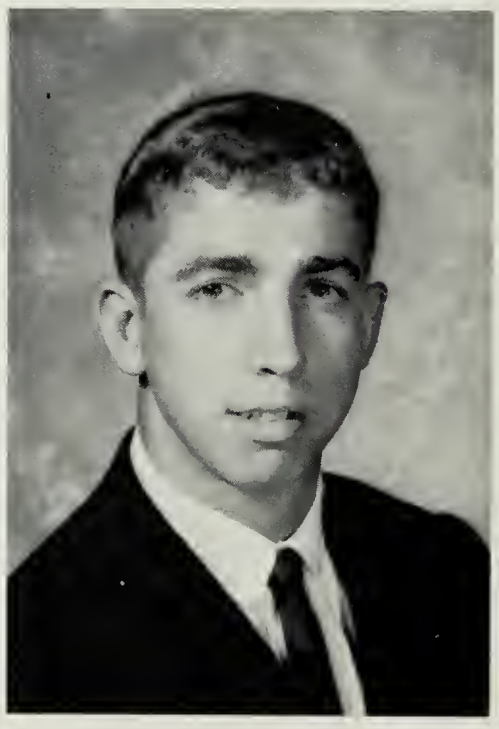

JAMES GLENWOOD MOORE

SUZANNE TAWES MORGAN

RUTH ANNE MYERS

ARLEEN CONNER NEAL

ROBERTA JOYCE OLEWINE

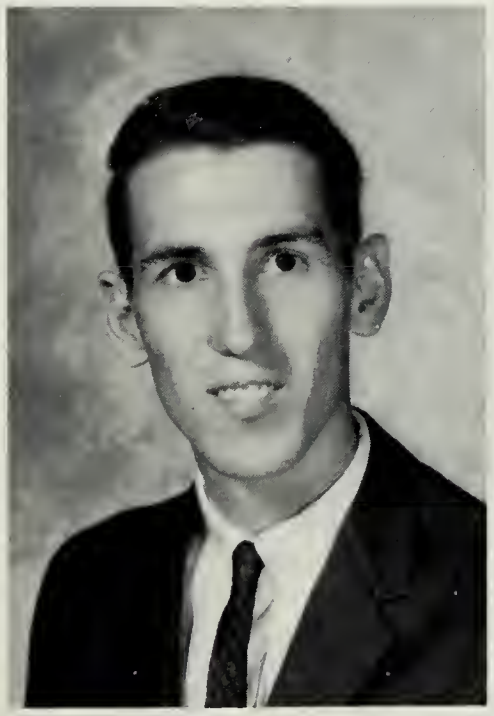

WILLIAM STEWART PALMER, JR.

GRACE ROOD PASTORFIELD

CHRISTIAN PETERSEN, III

JAMES EDWARD PLUTSCHAK

VIRGINIA PARKER PORTER

JOHN RICHARD PURCELL

RUBY ANN QUILLEN

KAYE DOROTHEA RAYMOND

MAUREEN ANNE REDMAN

PHYLLIS ANN RICE

BRENDA JEAN SANFORD

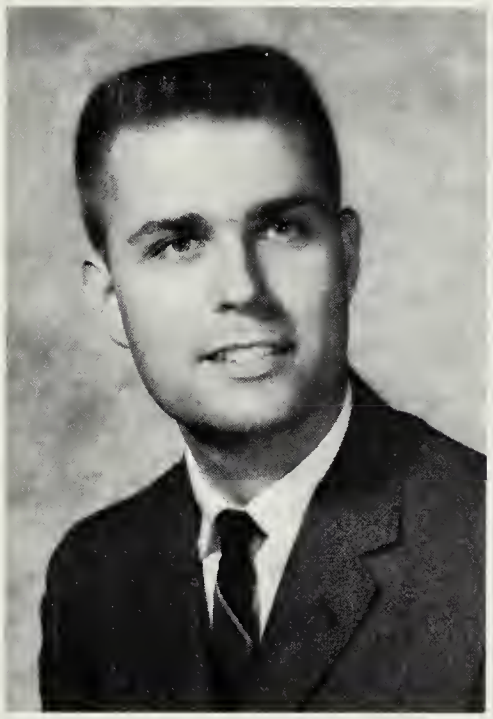

JULIUS AVERY SAULSBURY

PATRICIA LOVE SEAL

TRAVIS WHITE SEPULVEDA

NANCY LEE SEXTON

MARGARET ANN THORNE SHAHEEN

MARCIA BREWSTER SITES

MARY CAROL SKLAR

EDITH PATRICIA SOURS

ELEANOR STASIA STASIEWICZ

GAIL KAREN THOMPSON

DIANE BUNTING TINGLE

DONNA SHEETS TOWERS

MARY LOU TRAVERS

JAMES HAROLD TURNER, JR.

MARY CYNTHIA WALLS

BRENDA JEAN WEBSTER WEBSTER

LOIS CARMEAN WEST

ELLEN MAY ECKENRODE WHEELER

LINDA LEE WILLIAMS

JAMES STEPHEN WILSON, JR.

CAROLE DAWSON YOUNG

Senior Directory

ANDREWS, DIANA CATHERINE. Salisbury. Secondary; Holly Leaf I-IV (reporter I-II,features editor III, co-editor IV), College Chorus I-IV (librarian II, Secretary-treasurer III), bowling IV, SNEA III-IV (Vice President IV), Canterbury Club I-IV, intramural basketball I, instrumental ensemble III, Who's Who IV. *ARNDT, CAROL JUNE.* Marydel. Secondary; SGA III, Evergreen III-IV, Holly Leaf III-IV, Phi Alpha Theta III-IV (Program chairman), Sophanes Players I, WDA President IV, WAA Board I-IV, WAA President III, WAA Senior advisor IV, hockey I-IV, basketball I-III, volleyball I-IV (captain III), bowling I,IV, tennis club III, intramural volleyball III-IV, Mayhem I-II, Circulo Quixote II, Who's Who IV. *BAKER, SHERYLL LYNN.* Selbyville, Delaware. Secondary; bowling IV, SNEA IV, WDA Council III, WDA Fire marshal IV, June Ball committee III. *BENNETT, SUSAN HESTER.* Salisbury. Secondary; class Secretary-treasurer II, Newman Club I-IV (Corresponding secretary II), SNEA IV, Circulo Quixote I-IV (Secretary II,III), Phi Alpha Theta III-IV (Secretary-treasurer IV), Sophanes Players II-IV, College Chorus I-IV (librarian II), Anne Matthews Award III, Who's Who IV. *BIGWOOD, SUZANNE.* Dundalk. Elementary; Sophanes Players secretary II, volleyball I-IV, tennis III-IV, badminton III-IV, June Ball III (co-chairman) WAA Board II-IV, bowling IV, SNEA IV, WDA Council I. *BIRELEY, JOANNE CAMPBELL.* Dagaboro, Delaware. Elementary; SNEA IV. *BLADES, DONALD WILLIAM.* Denton. Elementary; MDA Treasurer IV, Circle K IV, soccer II-IV, intramural volleyball III, intramural basketball II-IV (captain IV), intramural softball I-IV (captain III-IV), basketball manager IV,bowling I, Sophanes Players I, MDA Council IV. *BLOODSWORTH, ANNE BLISS.* Princess Anne. Secondary; Phi Alpha Theta III-IV, SNEA IV. *BRYAN, BEVERLY JANE.* Cambridge. Elementary; hockey I-II, intramural basketball I-III, bowling I, fencing I, Ladies ensemble I, Madrigal singers III-IV, College Chorus I-IV (Vice President II-III, Secretary-treasurer IV), Holly Leaf II-IV, Wesley III-IV, WAA Board III-IV, SNEA III-IV (President IV), May Court III, Christmas Queen III, Cultural Affairs Committee IV, WDA Council IV, WDA Fire marshal IV. *BUNCH, FRANCES LOVE.* Galena. Elementary; Geographical Society III-IV, SNEA III-IV, Baptist Student Union I-III, Circulo Quixote I, WDA Council III-IV, Christian Association I-IV. *BURBAGE, BETTY JANE BAILEY.* Whaleysville. Secondary; College Chorus I-IV, SNEA II, fencing I, Geographical Society III-IV (secretary-treasurer IV). *BURCH, CONRAD.* Salisbury. Elementary; class Secretary-treasurer I, Circle K III-IV (Vice President IV), intramural basketball II. *CANNON, GEORGE E.* Cambridge. Secondary; intramural basketball I, basketball II-IV (captain II-IV), intramural softball I,III,IV, intramural football I,II (captain IV), Circle K III-IV (Board of Directors IV), College Chorus I-II, MDA President IV. *CAREY, ANNA WILLIAMS.* Salisbury, Secondary; SNEA IV. *CARR, JOSEPH ALLEN.* Salisbury. Elementary; Baptist Student Union IV, College Chorus II-IV, Talent Show I-IV, Mayhem I-II. *CATLIN, JAY D.* Salisbury. Secondary;Sophanes Players II,IV, instrumental ensemble I,III, Evergreen III-IV (Co-editor), SNEA IV. Chess Club III, Who's Who IV. *CLARK, ROGER ELLIS.* Claiborne. Secondary; Circle K III-IV (Secretary IV), Social Committee III, MDA Council III-IV (Vice President IV), Newman Club I,III,IV, Sophanes Players II-III (Secre-

tary III), SNEA IV. *BROMWELL, JOYCE ANN.* Cambridge, Secondary. *CLENDANIEL, PATRICIA LEE.* Greenwood, Delaware. Secondary; intramural basketball I-IV, basketball I (captain), WAA I-IV (Board III-IV), College Chorus II-IV, WDA Council II, Cultural Affairs Committee IV, Sophanes Players II-IV, Mayhem II-III, Holly Leaf III-IV, SNEA IV, Harvest Ball representative II. *CLIFTON, NADINE HARMON.* Berlin. Secondary; Phi Alpha Theta IV, Geographic Society IV,III, SNEA IV. *CLIFTON, SUSAN JANE.* Seaford, Delaware. Secondary; Achievement Key III. *COLLINS, BARBARA JANE.* Fishing Creek. Elementary; SNEA IV, Evergreen III-IV (section editor IV), WDA Council III, Sophanes Players III. *COLTON, ANN GARETH.* Catonsville. Elementary; basketball III, College Chorus II-IV (librarian III), intramural basketball II-IV, intramural volleyball III-IV, SNEA IV, hockey II-IV, volleyball IV, II, III, WDA Council II-II, WAA Board II-IV, fencing club II, Mayhem II. *CONWAY, NORMAN HARRY.* Salisbury. Elementary; SGA I-II, SNEA I-IV (Treasurer II), class President III, Cultural Affairs Committee III-IV, Geographical Society IV, Circle K III. *CORNMESSER, GEORGE BLAND.* Ellicott City. Secondary; bowling I, class President II, Social Committee III, SGA IV, Cultural Affairs Committee IV, Circle K II-IV (Secretary III, District treasurer IV), College Chorus I-IV, MDA Council IV, Mayhem II. *DAVENPORT, KATHLEEN ATKINSON.* Perryville. Secondary; bowling I,IV, Circulo Quixote III, intramural basketball II, College Chorus II-III, Canterbury Club II. *DINGES, FREDERICK HARRISON.* Salisbury. Secondary. *ELLIOTT, MARY JANE.* Salisbury. Elementary; SNEA II-IV. *ELWOOD, EVELYN HOWARD.* Salisbury. Elementary; SNEA IV. *EVANS, ROBERT DENNIS.* Cambridge. Secondary; Baptist Student Union I, Holly Leaf I,II,IV (sports editor IV), intramural basketball I, intramural softball I-III, bowling I, basketball II-IV, Circle K III-IV (Board of Directors IV). *FREEMAN, JANICE FRANCES.* Snow Hill. Arts and Sciences; hockey I, May Court II, bowling I, intramural basketball II,IV, tennis tournament III, intramural volleyball III. *GIBSON, CAROLYN.* North East. Elementary; College Chorus I-III, intramural basketball I-IV, Social Committee IV, Canterbury Club I-IV, SNEA IV, Mayhem I-III, WDA Council IV, Christian Association II. *HALL, GEORGIA LEE.* Oxen Hill. Elementary; Circulo Quixote I-II, bowling I,IV, intramural basketball II, cheerleading III-IV, SNEA IV. *HARRIS, JAMES RUDOLPH.* Havre de Grace. Secondary; gym team I-IV, intramural basketball II-IV, intramural softball I-II, Circle K IV, baseball II-IV, MAA President IV, soccer II-IV, Baptist Student Union I. *HASTINGS, JAN MARIE.* Laurel, Delaware. Elementary; SNEA IV, WDA Council II,IV, bowling IV, Wesley Foundation I-IV. *HASTINGS, VIRGINIA RAE.* Laurel, Delaware. Elementary; SNEA IV, WDA Council III, bowling IV, Wesley Foundation I-IV, Band ensemble III. *HENLEY, NANCY LEE.* Rockville. Elementary; Sophanes Players II-IV (Vice President III, President IV), SNEA IV. *HENSON, SYLVIA LOUISE.* Hagerstown. Elementary; WDA Council II, Evergreen II (photography editor II), Sweetheart Dance committee I, SNEA IV. *HUBBARD, DONNA LEE.* Cambridge. Secondary; WAA Board I-IV, volleyball I, hockey I-IV, basketball I-IV, Christmas Court II, Harvest Ball Court IV, Social Committee IV, College Chorus II-IV, Madrigal singers III-IV. *HUDSON, KAY RUSSELL.* Rehobeth,

Delaware. Elementary; SNEA IV, hockey I-III (co-captain III), basketball I, WAA Board III-IV, June Ball committee III. *HUDSON, LINDA GRAEF.* Ocean View, Delaware. Elementary; basketball I-III, SNEA I-IV, intramural basketball I,III, Achievement Key III. *JACKSON, JO ANNE QUILLEN.* Parsonsburg. Secondary; Modern dance club II, SNEA IV. *LEWIS, THOMAS WHEATLEY.* Bishop. Secondary. *McCLELLAND, SIBYL GOLDSMITH.* Salisbury. Secondary; College Chorus I-III, tennis team III, Phi Alpha Theta IV. *McDANIEL, IRA GRAYSON.* Salisbury. Elementary; SNEA IV, Sophanes Players I, Geographical Society III-IV (Vice President IV), Phi Alpha Theta III-IV (Vice President IV). *McFADDEN, CHARLES LESLIE.* Aberdeen. Secondary; WAA Board II-IV, Mayhem I-III, Talent Show I-III, Cheerleader I-II, gym team I-IV, intramural basketball II-IV, modern dance club I-II, June Ball committee chairman III, fashion show III-IV. *McKINNEY, PRECIA ANN.* Bethesda. Elementary; Sophanes Players II-III, volleyball III (co-captain), varsity volleyball IV, SNEA IV, College Chorus II,IV, intramural volleyball III-IV, intramural basketball IV. *MOORE, JAMES GLENWOOD.* Cambridge. Secondary; tennis II, Photography Club III-IV (President IV), soccer IV, Circle K IV. *MORGAN, SUZANNE TAWES.* Crisfield. Elementary. *MYERS, RUTH ANNE.* Baltimore. Elementary; College Chorus I-IV, Ladies ensemble I,III, SGA IV, Baptist Student Union I-IV (Vice President III, campus representative to State Convention IV), SNEA III,IV, WDA Council IV. *NEAL, ARLEEN CONNER.* Denton. Secondary; intramurals basketball I, Circulo Quixote I-II, SNEA IV, Phi Alpha Theta III-IV. *OLEWINE, ROBERTA JOYCE.* Chesapeake City. Elementary; Sweetheart Dance Court III, bowling IV, SNEA IV.*fl MER, WILLIAM STEWART.* Stevensville. Secondary; basketball II-IV (co-captain III,IV), soccer II-IV, MAA President III, Best malè athlete III, class Vice President II, SGA III, class President IV, Cultural Affairs Committee IV, Circle K II-IV, intramural basketball I, intramural softball I,III,IV, Phi Alpha Theta III-IV, Who's Who IV. *PASTORFIELD, GRACE ROOD.* Salisbury. Elementary. *PETERSEN, CHRISTIAN III.* Chevy Chase. Elementary. *PLUTSCHAK, JAMES EDWARD.* Preston. Secondary; Soccer I-IV (co-captain IV), intramural basketball II-IV, intramural softball I,III,IV, volleyball III-IV (co-captain IV),Lutheran Association II-III, Circle K II-IV (Treasurer III, President IV), class Vice President III,SGA Treasurer council IV, MDA III-IV, Who's Who IV, Day-Dorm football IV. *PORTER, VIRGINIA PARKER.* Cambridge. Elementary; SNEA IV. *PURCELL, JOHN RICHARD.* Salisbury. Secondary. *QUILLEN, RUBY ANN.* Omar, Delaware, basketball I-IV, hockey IV, WAA Board I-IV, WAA Treasurer II, WAA Secretary III, WAA Vice President IV, SGA Secretary III, SGA Vice President IV,Mayhem II, intramural basketball I-IV, Homecoming Queen IV, intramural volleyball III-IV, tennis club II-IV, Who's Who IV. *RAYMOND, KAYE DOROTHEA.* Cambridge. Elementary; College Chorus I-IV, accompanist I-IV, Ladies ensemble III, SNEA III-IV, Social Committee representative II, bowling I, President of College Chorus IV, Mayhem II. *REDMAN, MAUREEN ANNE.* Baltimore. Elementary; WDA Council III,II, volleyball III-IV, badminton II-III, bowling I, intramural basketball I, Canterbury Club I-IV, SNEA III-IV, Talent Show II-III. *RICE, PHYLLIS RICE.* Baltimore. Elementary; WDA Council I-IV, Evergreen

III-IV (section editor IV), SNEA III-IV, Canterbury Club II-IV. *SANFORD, BRENDA JEAN.* Oxen Hill. Secondary; bowling I,IV, Circulo Quixote I-II, Canterbury Club I-IV, intramural basketball II, Phi Alpha Theta IV, Christian Association III-IV. *SAULSBURY, JULIUS AVERY.* Cambridge. Secondary; class President I, intramural softball I-II, intramural basketball II-IV, SGA II, SGA Treasurer III, SGA President IV, baseball III-IV, Circle K III-IV (Vice President IV), SNEA I-IV (Vice President II), MDA Council IV, Cultural Affairs Committee IV, Business manager of Holly Leaf II-III, Who's Who IV. *SEAL, PATRICIA LOVE.* Perryville. Secondary; Baptist Student Union I, WDA Council I, WDA Secretary-Treasurer II, WDA Vice President III, College Chorus II-III, SNEA IV, Open house talent show committee II, Open house hostess committee chairman III. *SEPULVEDA, TRAVIS WHITE.* Salisbury. Elementary. *SEXTON, NANCY LEE.* Jarrettsville. Secondary; WDA Council I-II, bowling II,IV, SNEA IV, intramural basketball IV. *SHAHEEN, MARGARET ANN THORNE.* Salisbury. Elementary. *SITES, MARCIA BREWSTER.* Cambridge. Elementary; intramural basketball I-IV, hockey II-IV, Evergreen IV, Christian Association IV, College Chorus III-IV, SNEA III-IV, bowling I,IV, Canterbury Club II-IV, badminton III, intramural volleyball III-IV, WAA Board II-IV, WDA Council II, softball II, archery III-IV, basketball IV. *SKLAR, MARY CAROL.* Ocean City. Arts and Sciences; College Chorus I-IV, madrigal singers III, Geographical Society III-IV. *SOURS, EDITH PATRICIA.* Baltimore. Secondary; Baptist Student Union I-IV (Secretary-treasurer III, President IV), Inter-Varsity III-IV (Secretary IV), Phi Alpha Theta III-IV (President IV), Evergreen II-IV (section editor III-IV), SNEA IV, Cultural Affairs Committee IV, WDA Council II, Who's Who IV. *STASIEWICZ, ELEANOR STASIA.* Salisbury. Secondary; basketball I-IV, Newman Club I-IV, intramural basketball I-III, SNEA III-IV (Secretary IV), softball III-IV (manager IV), WAA Board IV. *THOMPSON, GAIL KAREN.* Seaford, Delaware. Secondary; volleyball II-IV, (manager III-IV), Homecoming Court III, WAA Board II-IV, WDA Council I-IV, class Secretary-treasurer IV, intramural volleyball III, intramural basketball II, SNEA IV. *TINGLE, DIANE BUNTING.* Selbyville, Delaware. Elementary; Harvest Queen II, SNEA IV. *TOWERS, DONNA SHEETS.* Cambridge. Elementary; hockey I-II, Sweetheart Dance Court I, intramural basketball I. *TRAVERS, MARY LOU.* Cambridge, Secondary; College Chorus I-IV, Holly Leaf II-IV, Evergreen II, WDA Council II, SNEA IV, Wesley Foundation I. *TURNER, JAMES HAROLD.* Seaford, Delaware. Secondary; class Vice President IV, Circle K III-IV (Board of Directors IV), Circulo Quixote I-III, Business manager of Holly Leaf IV, intramural softball III-IV. *WALLS, MARY CYNTHIA.* Millington. Secondary; hockey I,II,IV, volleyball II-III, WAA Board III-IV, WDA Council III, WDA President IV, intramural basketball I,II, Circulo Quixote I,II. *WEBSTER, BRENDA JEAN WEBSTER.* Wenona. Secondary. *WEST, LOIS CARMEAN.* Laurel, Delaware. Elementary; SNEA IV. *WHEELER, ELLEN MAY ECKENRODE.* Kennedyville. Elementary; College Chorus I-IV (librarian III), bowling I, Wesley Foundation I,IV, madrigals III SNEA IV. *WILLIAMS, LINDA LEE.* St. Martin. Elementary. *WILSON, JAMES STEPHEN.* Snow Hill. Secondary; intramural basketball I,II, Day-Dorm football I-IV, baseball III-IV. *YOUNG, CAROLE DAWSON.* Cambridge. Elementary; SNEA IV.

JUNIOR CLASS OFFICERS: President, John Van Fossen; Secretary, Betsy McDonough; Vice President, Kathy Pierce; Treasurer, Margaret Wilson.

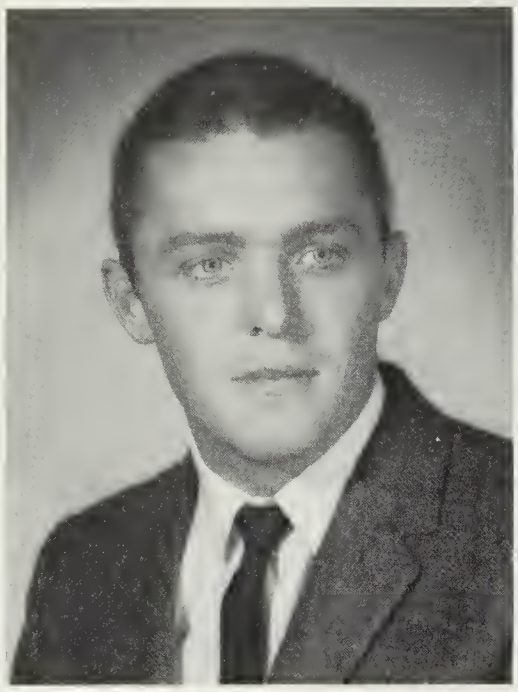

Rodney Adams

Jane Arbogast

Shirley Arnie

Lynn Barnes

Betty Begley

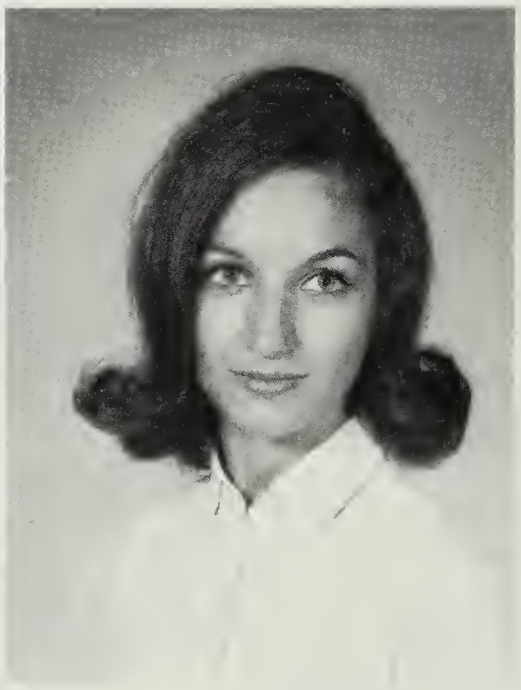

Diane Berkeley

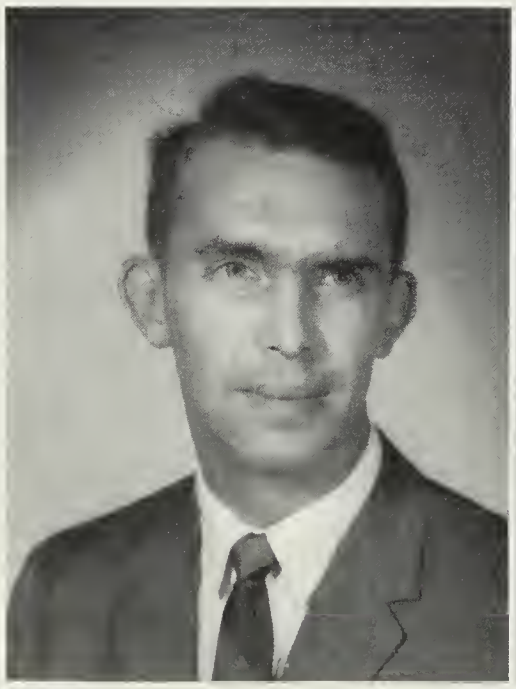

Ken Bradley

Florence Brimer

Sharon Brown

Donald Carey

Barbara Cathell

Helen Coleman

Jerry Conner

Jackie Culver

Mary Danaher

Rebecca Dykes

Linda Elliott

John Evans

Joyce Fatzinger

Henry Foxwell

Bob France

Roberta Gallagher

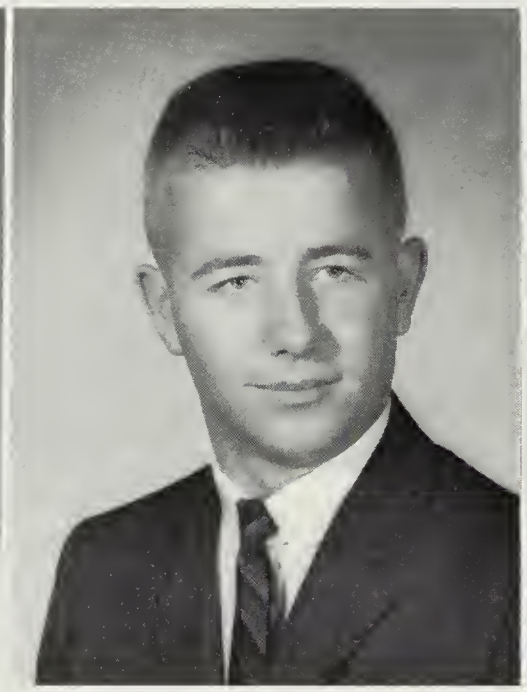

Allan Gorsuch

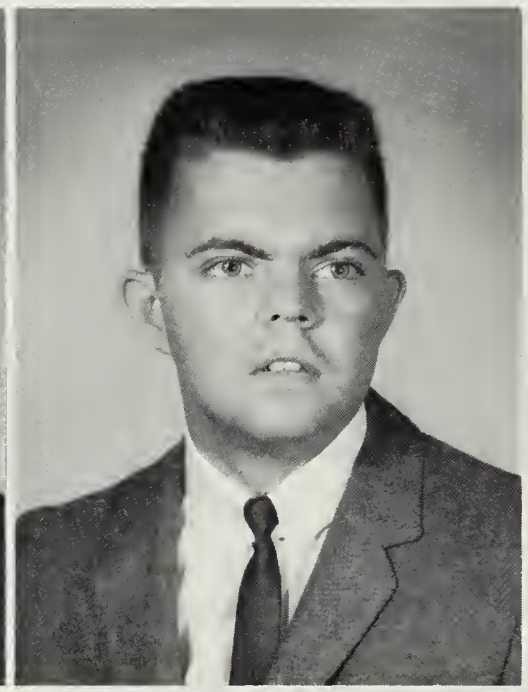

Vernon Hall

Randolph Hock

Bess Holden

Clare Holland

Toni Hooks

Diane Hopkins

Bonita Hubbard

Claudia Hudson

Mary Jarrett

Ralph Jefferson

Ruth Johnson

Carol Kempton

Janet Kennedy

Peggy Kirkey

Norma Jean Koenig

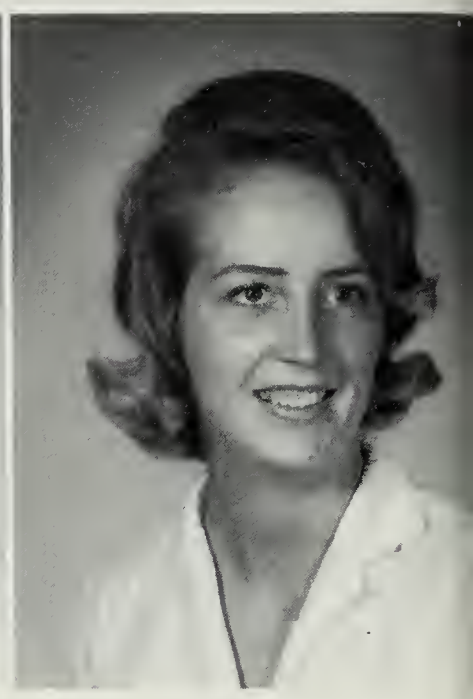

Judy Lasley

Carol Lawton

Agnes Leonard

Sylvia Leonhardt

Betsy McDonough

Charlotte Meeth

Shirley Meredith

Bettie Messick

Ethel Messick

Margie Moxey

Theresa Muir

Frances Nelson

Kathleen Niedzwick

Marjorie Ockershausen

Rick Offley

Nancy Olsen

Bob Osinski

Emily Ott

Esther Peters

Robert Pich

Kathy Pierce

Richard Prettyman

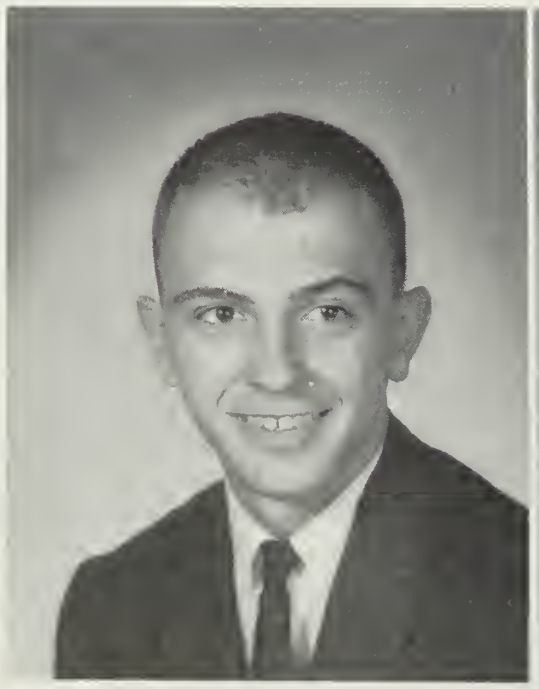

Philip Rice

Marilyn Russell

Stuart Scott

Kathy Seymour

Sandy Shingler

Sandy Shockley

Jolene Simms

Beverly Smith

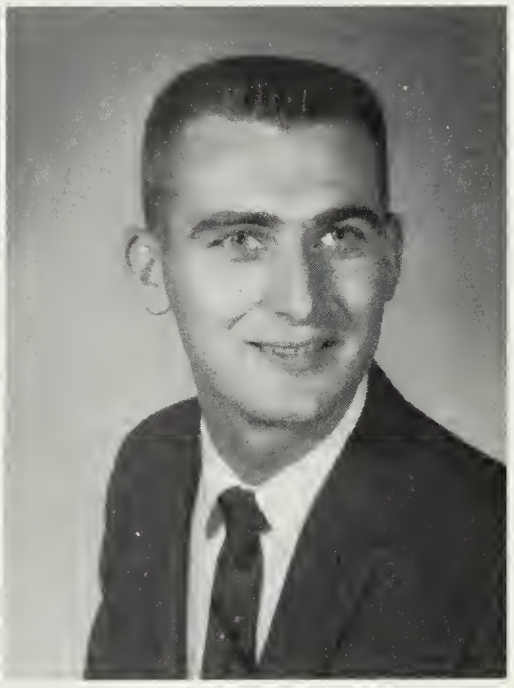

Howard Smith

Sandra Smith

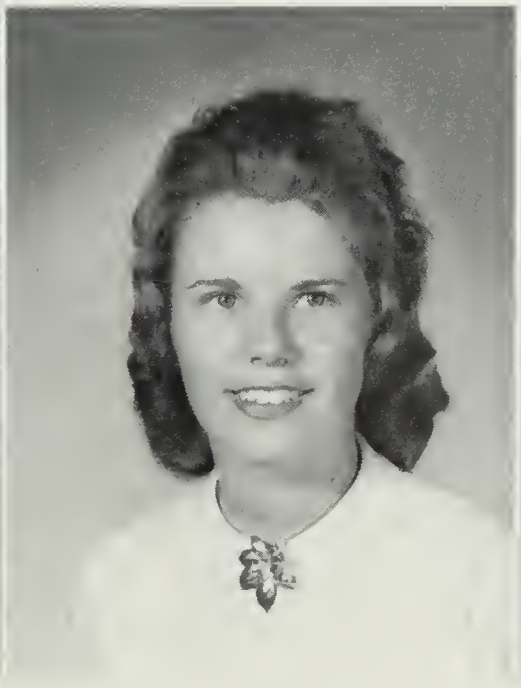

Susan Smith

Jim Stallings

Beverly Stellges

Ray Suarez

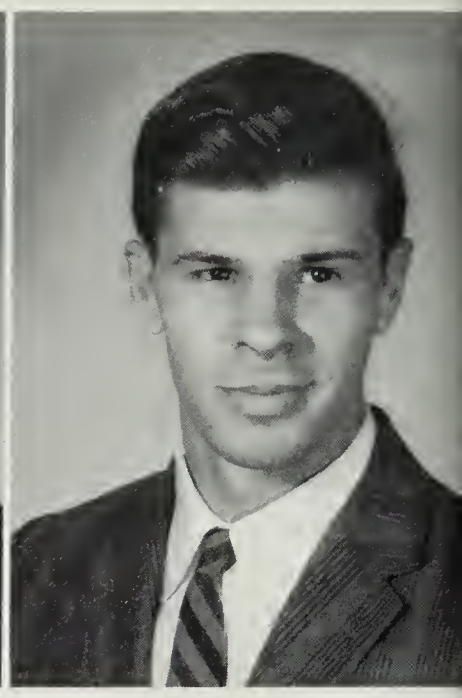

Wayne Sutherland

Marilyn Taylor

Shirley Tingle

Richard Turner

Faye Tyler

Jean Tyler

Bob Vance

John Van Fossen

Julia Van Fossen

Judy Varner

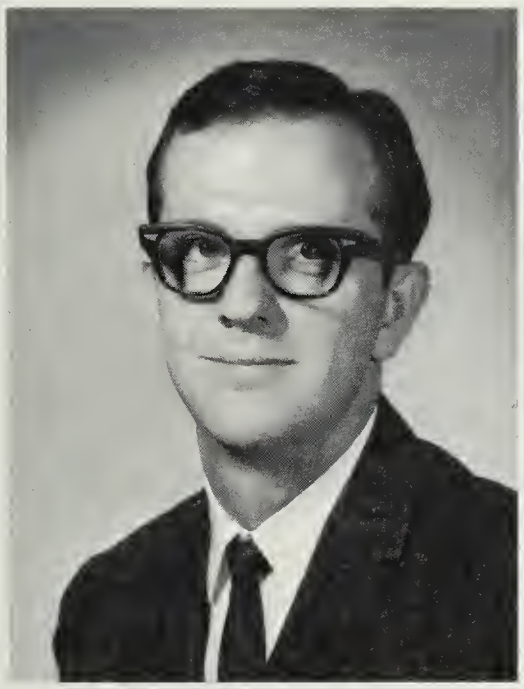

Hugh Vinson

Joan Wallace

Carol Weatherly

Milford Webster

Isabelle Williams

Margaret Wilson

Ginny Wood

Lou Wright

Mae Yates

Walter Yurek

SOPHOMORE CLASS OFFICERS: Treasurer, Barry Tull; President, Mike Garrick; Vice President, Terry Hurley; Secretary, Nancy Foskey.

Steve Asplen

Walter Bagley

Vonnie Ballard

Nancy Barnes

Pat Barnes

JoAnne Barton

Linda Bennett

Caroline Bertling

Danola Blair

Linda Bolinger

Sandy Bounds

Barbara Brosey

Martin Buskirk

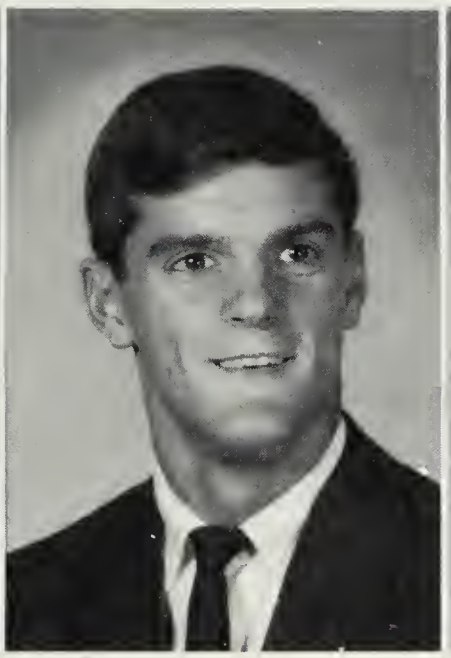

Curtis Callaway

Donald Cannon

Barbara Chism

Dorothy Colburn

Curtis Conley

Elizabeth Crawford

Bob Denton

Joe Drewer

Sandra Dutton

Sandy DuVall

Judy Ellis

Sandy English

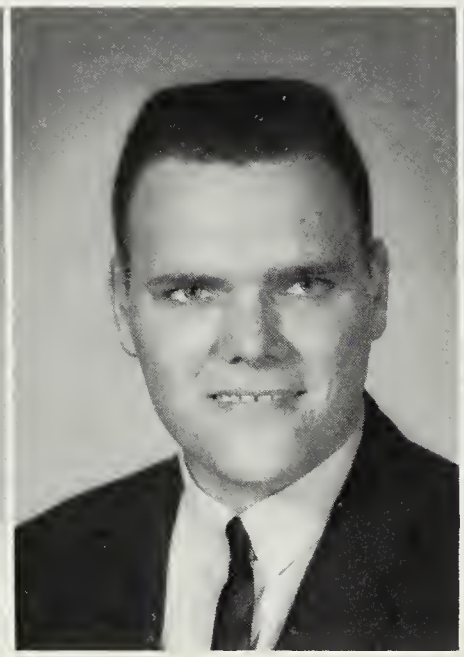

Jim Felts

Judy Ferrand

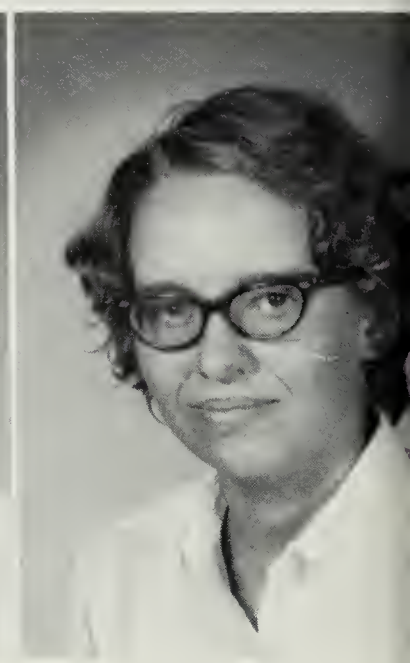

Jane Fields

Ronald Fluharty

Nancy Foskey

Norman Francis

Candi Fulcher

Mike Garrick

Linda Gordon

James Green

Priscilla Harrison

Kay Harvey

Dorothy Hess

Pat Hinks

Debbie Holloway

Henrietta Hopkins

Gary Howard

Karen Howell

Carolyn Hubbard

Ellen Hugel

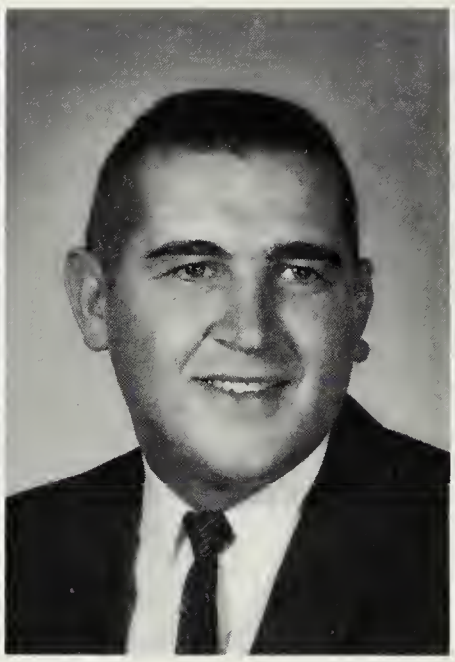

Norman Hughes

Terry Hurley

Nancy Jackson

Sue Jackson

Barbara Kent

Trina King

Margaret Kirk

Peggy Kozich

Susan Lake

Suzanne Lamy

Linda Larson

Barbara Leahy

Ted Lewis

Lois Lilly

Craig Livingston

Sharen Lockerman

Terry Marshall

Diane Matthews

Ginny McCullough

Maureen McFadden

Marie McGreevy

Jane Miller

Melody Mumford

Janet Murrow

Sandra Niederwemmer

Janice O'Neal

Shirley Payne

Pam Pich

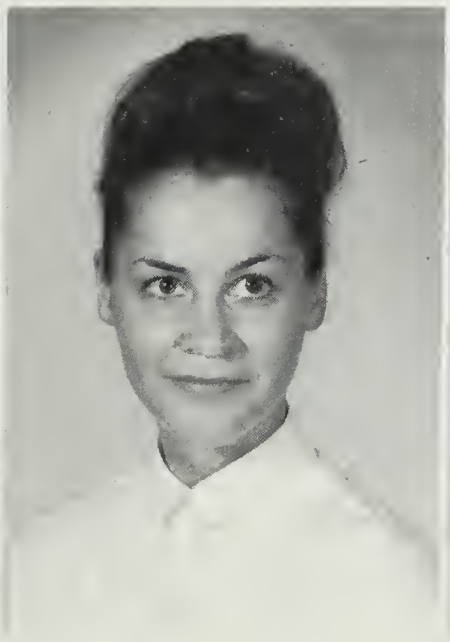

Claudia Pinkoski

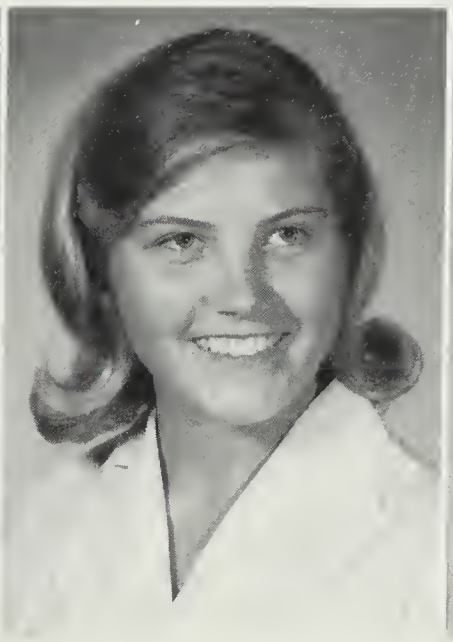

Gail Pippig

Marion Quelet

Margery Redden

Ola Reese

Sue Reifsnider

Jetta Reynolds

Mary Reynolds

Pat Riley

David Sammons

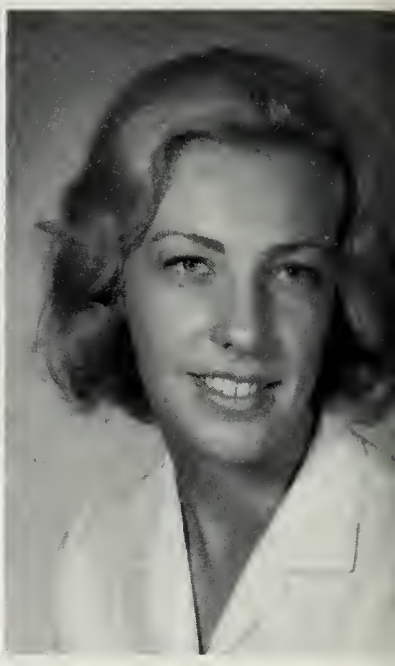

Linda Schaninger

Helen Scheibelhoffer

Gail Simmons

Jack Smith

Diane Squires

Pat Stephenson

Ben Sturgis

Arsie Tate

Beverly Towers

Jean Tucker

Barry Tull

Richard Tull

Anna Jane Uhde

Anita Webster

Bob Webster

Ellen White

FRESHMAN CLASS OFFICERS: President, Gene Streagle; Treasurer, Vincent Burns; Secretary, Cheryl Garrison; Vice President, Alice Briddelle.

Ronnie Adams

Steve Andelman

Nancy Anderson

Linda Andrews

Doug Ashby

Roger Attix

Ronnie Baker

Vickie Ball

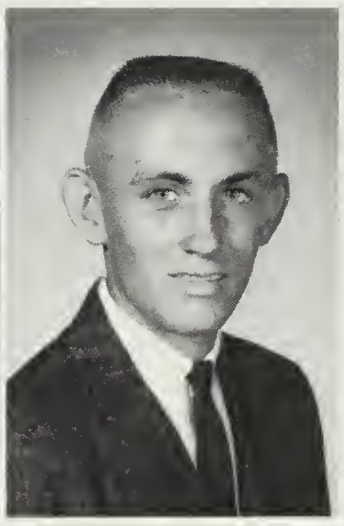

Bob Bant

Linda Basler

Craig Beauchamp

Don Bennett

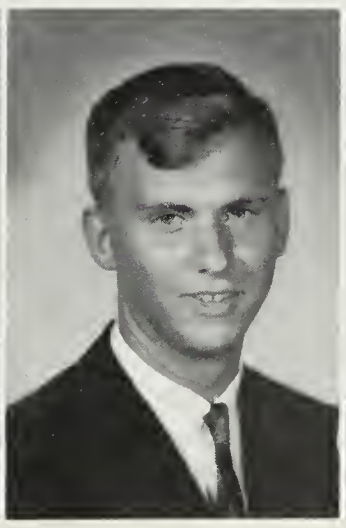

James Bicking

Richard Biggs

Rebecca Bishop

Richard Bisker

Christine Bonner

Joyce Bosman

Roberta Bradbury

Linda Bradford

Linda Bradley

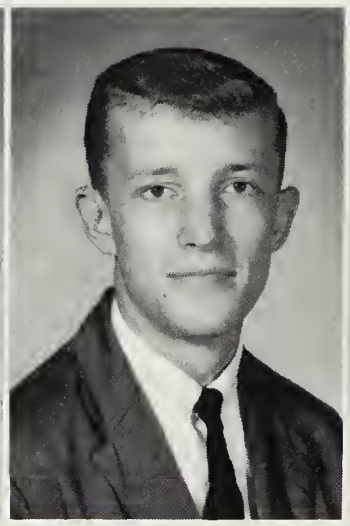

Tom Braniecki

Alice Briddelle

Donn Brinkley

Julia Brittingham

Carol Broderick

Brenda Brodey

Mary Brotemarkle

Kathleen Burgoon

Bill Burkhardt

Vincent Burns

Dave Burton

Carol Caldwell

Walter Campbell

Barbara Carey

Jan Carson

Jane Cartwright

Jay Cathell

Nelda Caulk

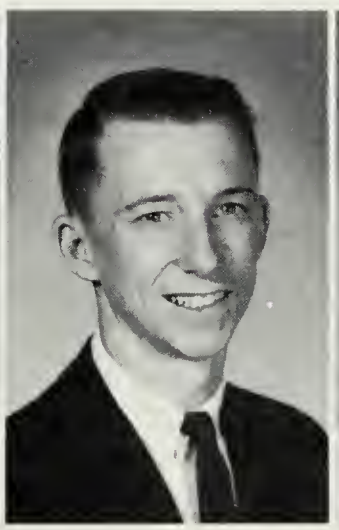

Ronnie Christopher

Judy Clendaniel

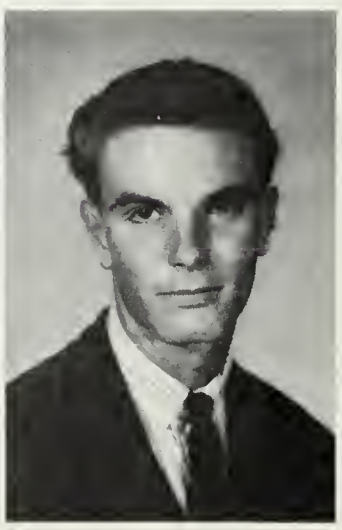

Mike Cogan

Vivian Cole

Joanne Collins

Darlene Conrad

Pam Conway

Kim Cooley

Shirley Creighton

Pat Creswell

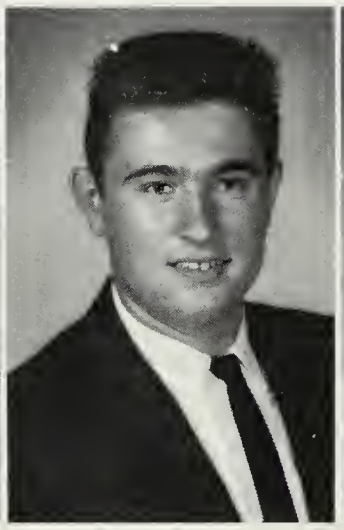

Lester Crockett

Anita Dance

Nancy Daniels

John Darden

Mary Davis

Seretha Dean

Dee Delcher

Hanna Dennis

Donna Dickie

Jane Donovan

Linda Donoway

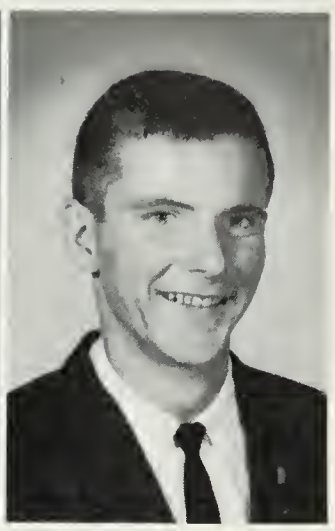

Ralph Donaway

Julianne Dryden

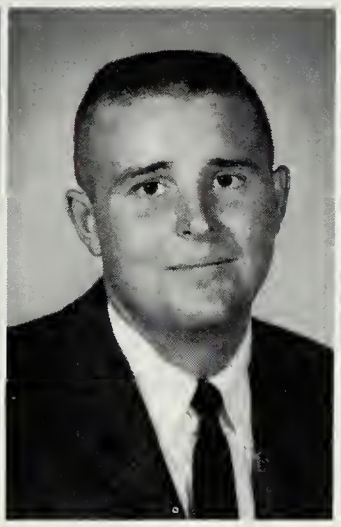

John Dukes

Frances Dykes

Dennis Eisenbrey

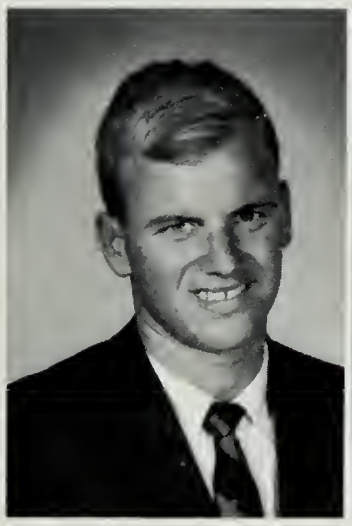

Doug Eisenhauer

Mary Ellis

Peggy Farlow

Judy Fegan

Linda Fellows

Alberta Fields

Joan Fountain

Ellen Fuchs

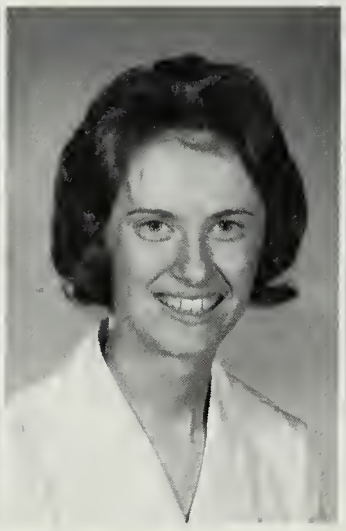

Cheryl Garrison

Jane Gebler

Eugene Geiger

Pat Gerald

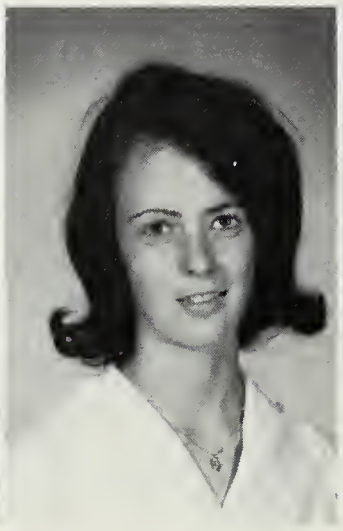

Pat Gleeson

Sharon Gordy

Terry Haase

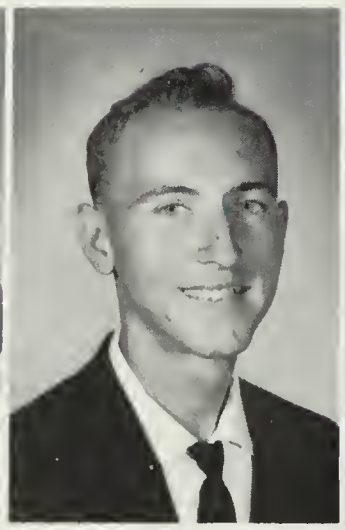

Harry Hall

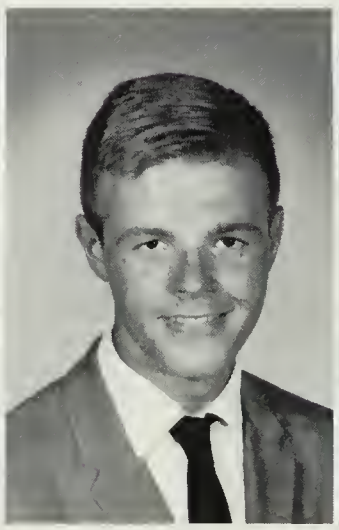

Dennis Hallock

Monroe Haltaman

Linda Halter

Stanley Haramoto

Beverly Harris

Pam Harris

Bill Hastings

Linda Hastings

Steve Havenner

Addie Hayman

Barbara Hearn

Tamara Heird

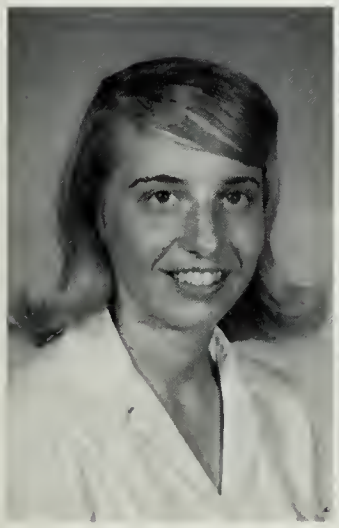

Barbara Henritz

Jane Henry

Sherry Hildreth

Diane Hill

Bob Hitchens

Jean Holcombe

Linda Holland

Ruth Holland

Barbara Hopkins

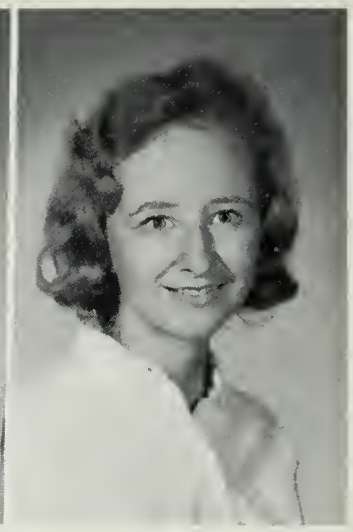

Stephanie Hopkins

Susan Howard

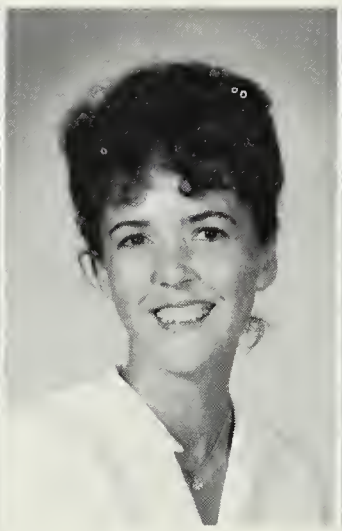

Leonore Huffer

Pat Hughes

Betty Humphreys

Helen Hutchison

Pat Ingsley

John Jones

Kenneth Jones

Sharon Jones

Deena Jung

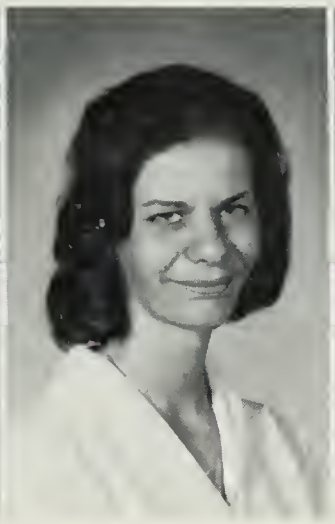

Anita Kahmer

Paule-Jean Kail

Barbara Kelly

Pat Kemp

Joyce Kennedy

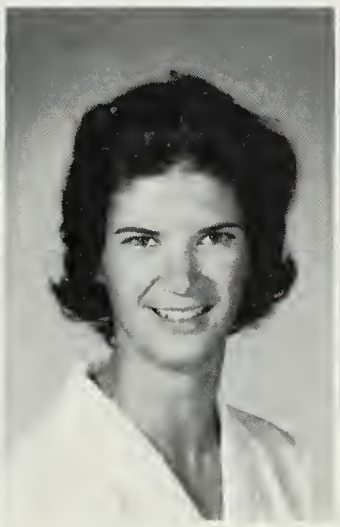

Nancy Kephart

Loretta Kerns

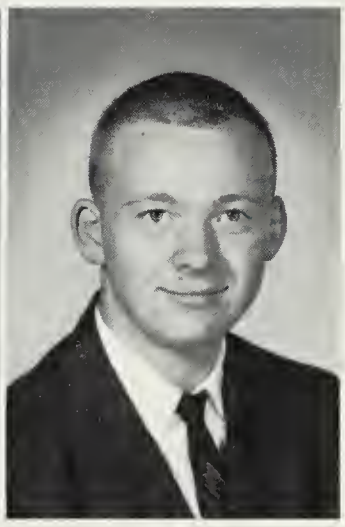

John King

Carol Klemm

Pat Kulp

Anne Lawson

Linda Lawson

Barbara LeGates

Elaine Little

Mary Long

Robert Long

Sylvia Long

Star Lee Lynch

Lydia Lyons

Page Malkus

Karen Mallon

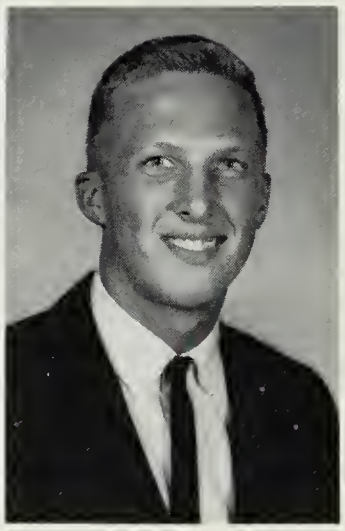

Bob Martin

Diane Mason

Mary Mason

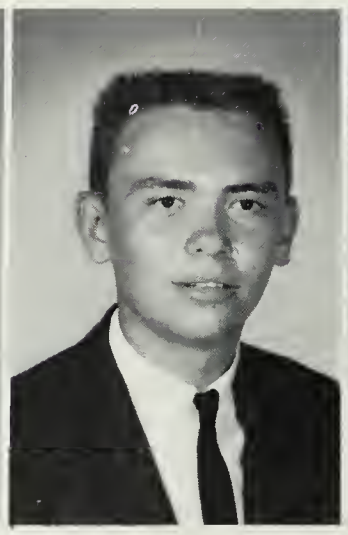

Holly Massey

Donna Matthews

Pat Matthews

Dawne Maurer

Pam McCready

Brenda McNaughton

Richard McNeal

Christine Meredith

Sharon Meredith

Cheryl Meyers

Suzanne Meyers

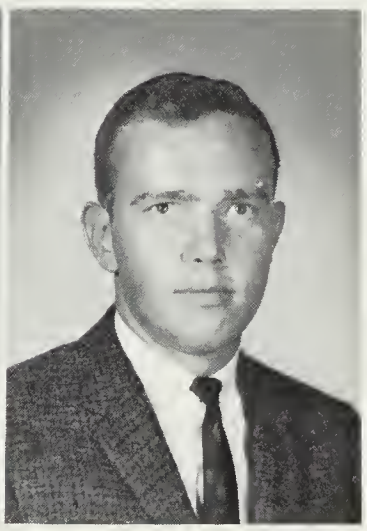

Tom Milbourne

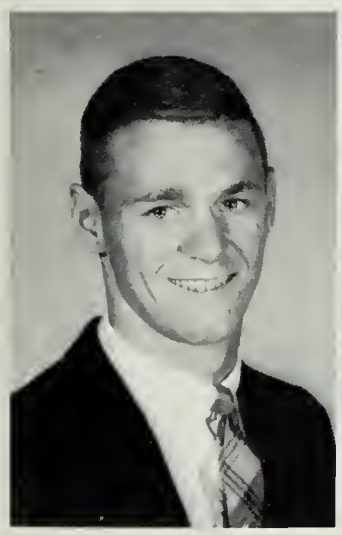

George Miles

Yolanda Milholland

Betty Miller

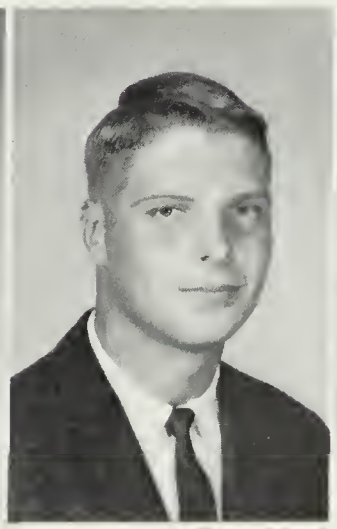

Dick Miller

Linda Mohn

Roberta Mongan

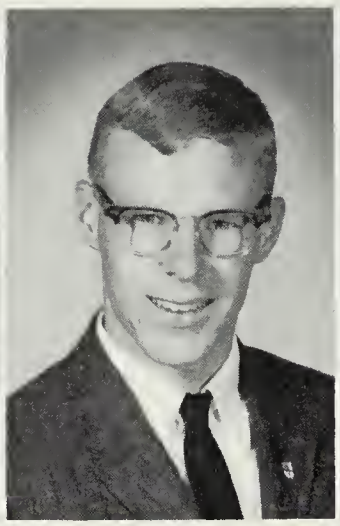

Bill Montgomery

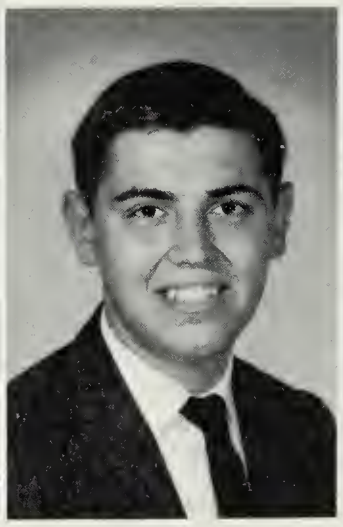

Lucky Moore

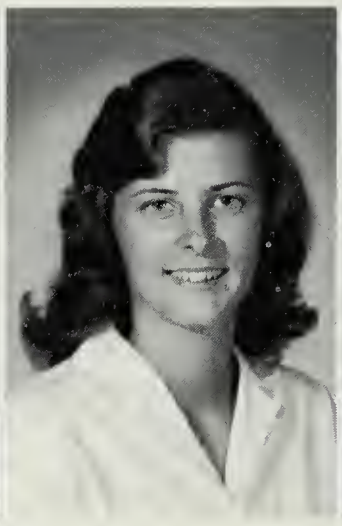

Myrna Moore

Bill Morgan

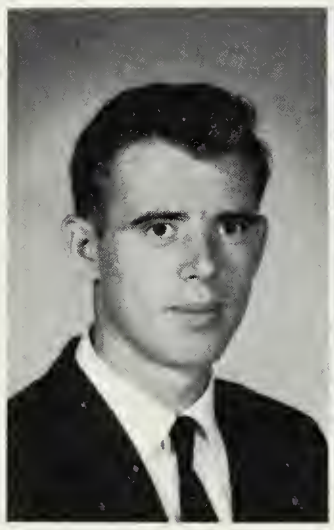

David Morgan

Nancy Morrison

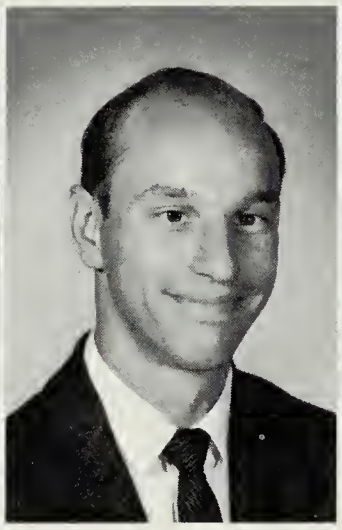

Robert Morse

Betty Lou Mumford

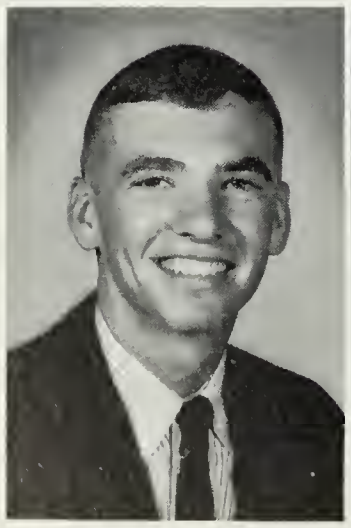

Dale Mumford

Portia Newton

Pat Nichols

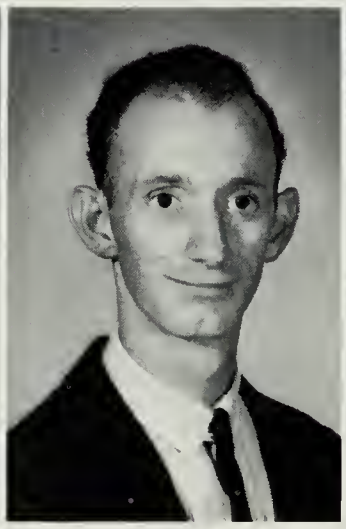

Micky Nicholson

Regina Norman

Frances North

Robert Oates

Peggy Owens

Darlene Parker

Bill Parsons

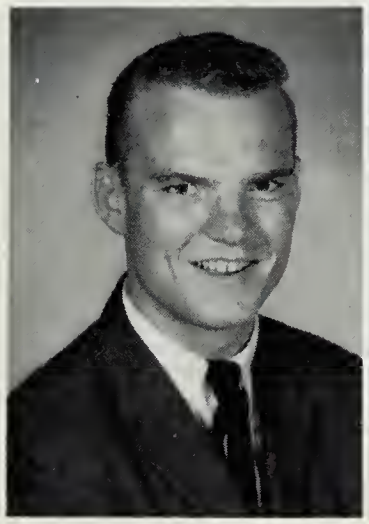

George Pearce

Margaret Pennewell

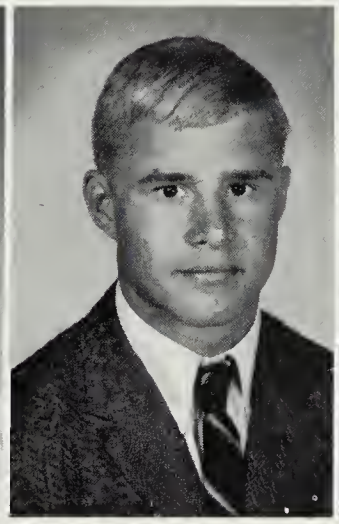

Harry Perfater

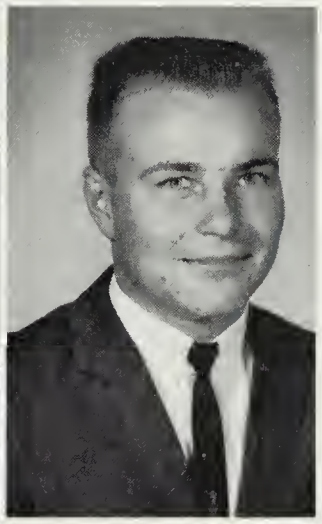

Earl Perry, II

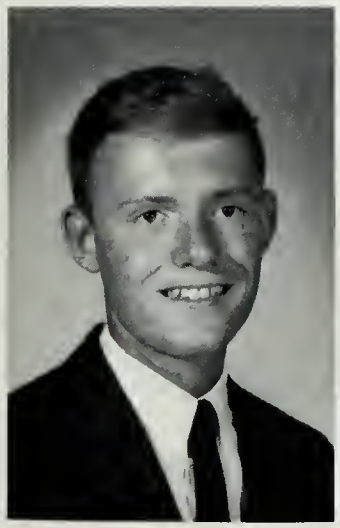

Philip Perry

Kenny Pettit

Linda Phillips

Wayne Powell

Frank Prettyman

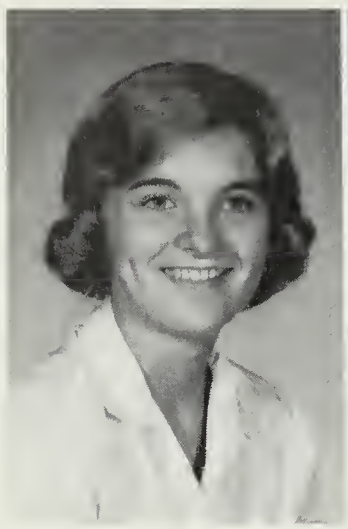

Doris Pritchett

Nancy Privette

Dorothy Pusey

Gloria Quillen

Jeanne Quillen

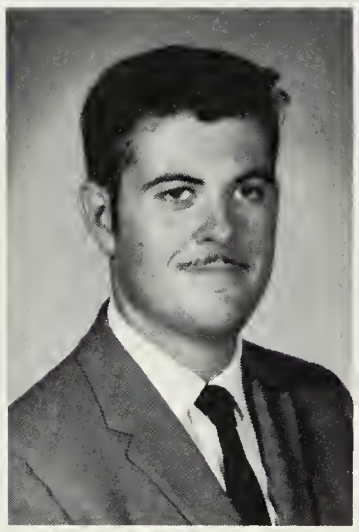

Jim Quillen

Linda Rawleigh

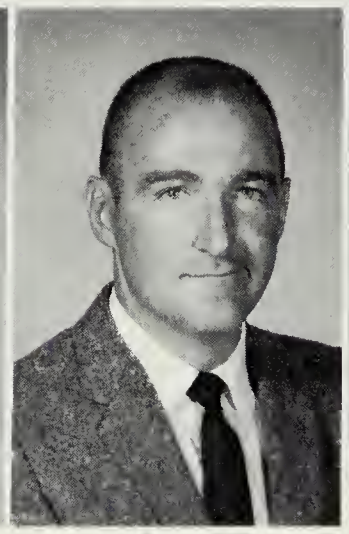

Paul Reiter

Norma Riall

Frank Rice

Anne Ritchings

Gary Robinson

Norma Rockette

Carol Rosenthal

Jeanne Rowbottom

Bruce Ruark

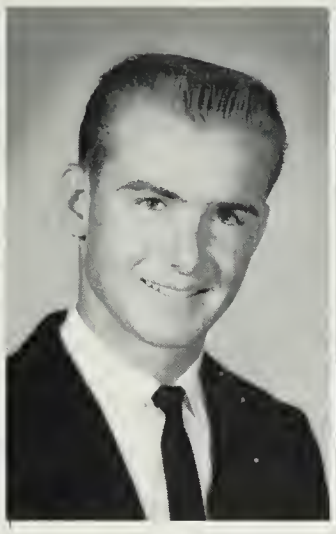

Eric Rudert

Milton Rutter

Betty Jean Saathoff

Mayilyn Schneck

Joe Schwartz

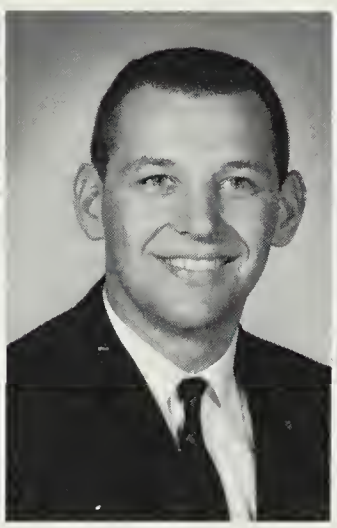

Bruce Scott

Ginger Shaw

Mary Ann Sherman

Christine Shores

John Shores

Davis Short

Susan Short

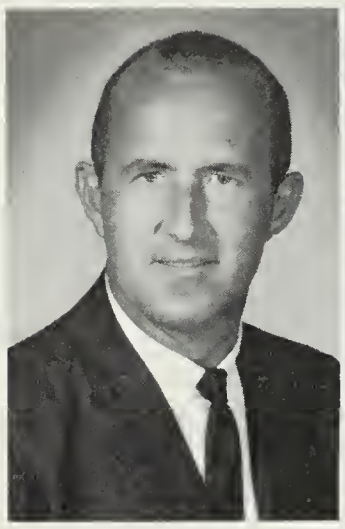

Robert Simms

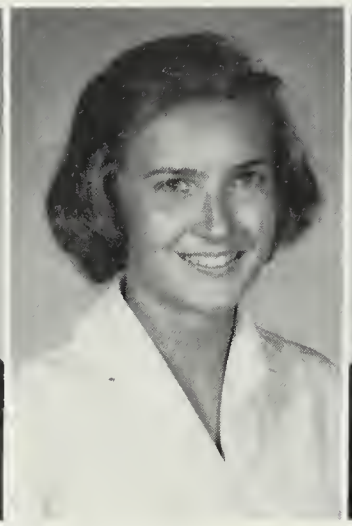

Eleanor Spedden

John Stack

John Stasiewicz

Ann Stephenson

Stanley Stottlemyer

Gene Streagle

Suzanne Suit

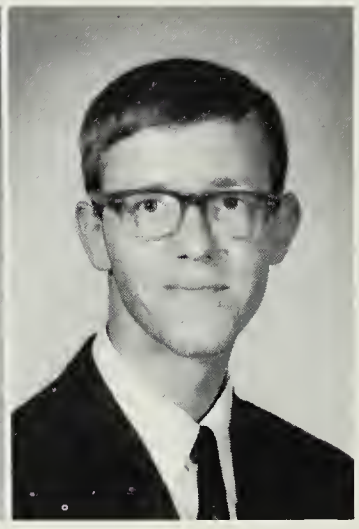

Seth Taylor

Carolyn Teller

Linda Thater

Penny Thomas

Bob Tingle

Delores Todd

Mike Todd

Jacqueline Tolley

Morgan Turner

Leon Tyler

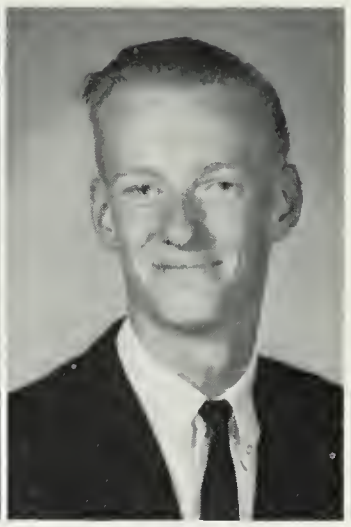

Joe Van Fossen

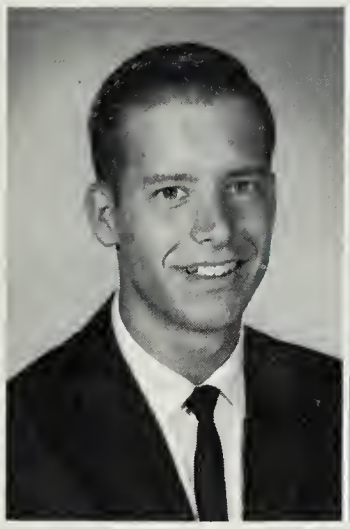

Richard Van Natta

John Van Tine

Andy Vaughn

Christine Voight

Carol Walker

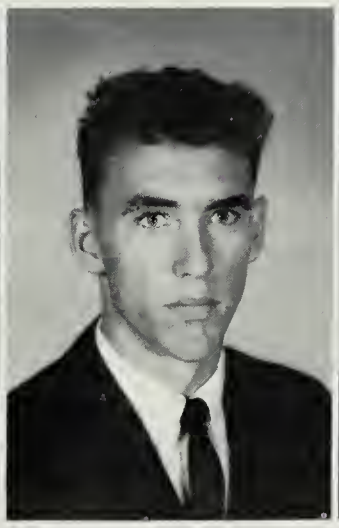

Wyatt Wallace

Dave Walters

Wellington Ward

Woody Ward

Diane Waters

Donna Webster

Neil Webster

Sharon Wetchy

Skip White

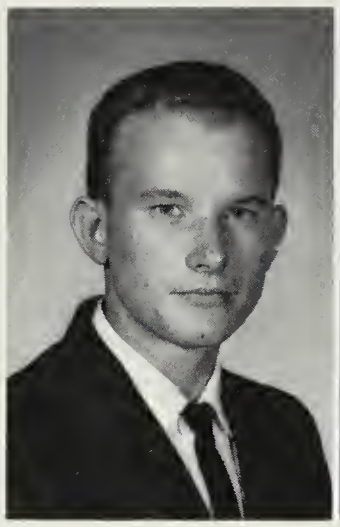

Joe Whitlock

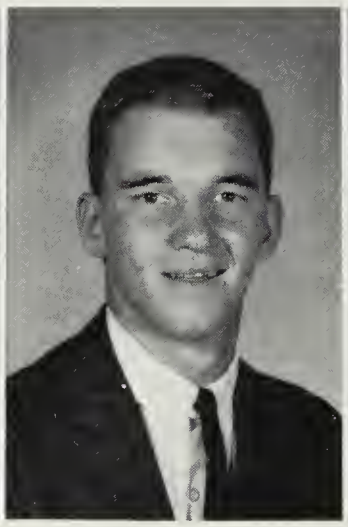

Edward Wiebel

Linda Wiley

Vickie Willey

Ken Wilson

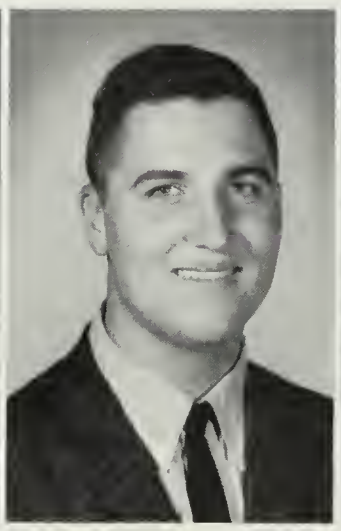

Bill Wright

Mary Beth Wright

Barbara Young

Charles Zimmerman

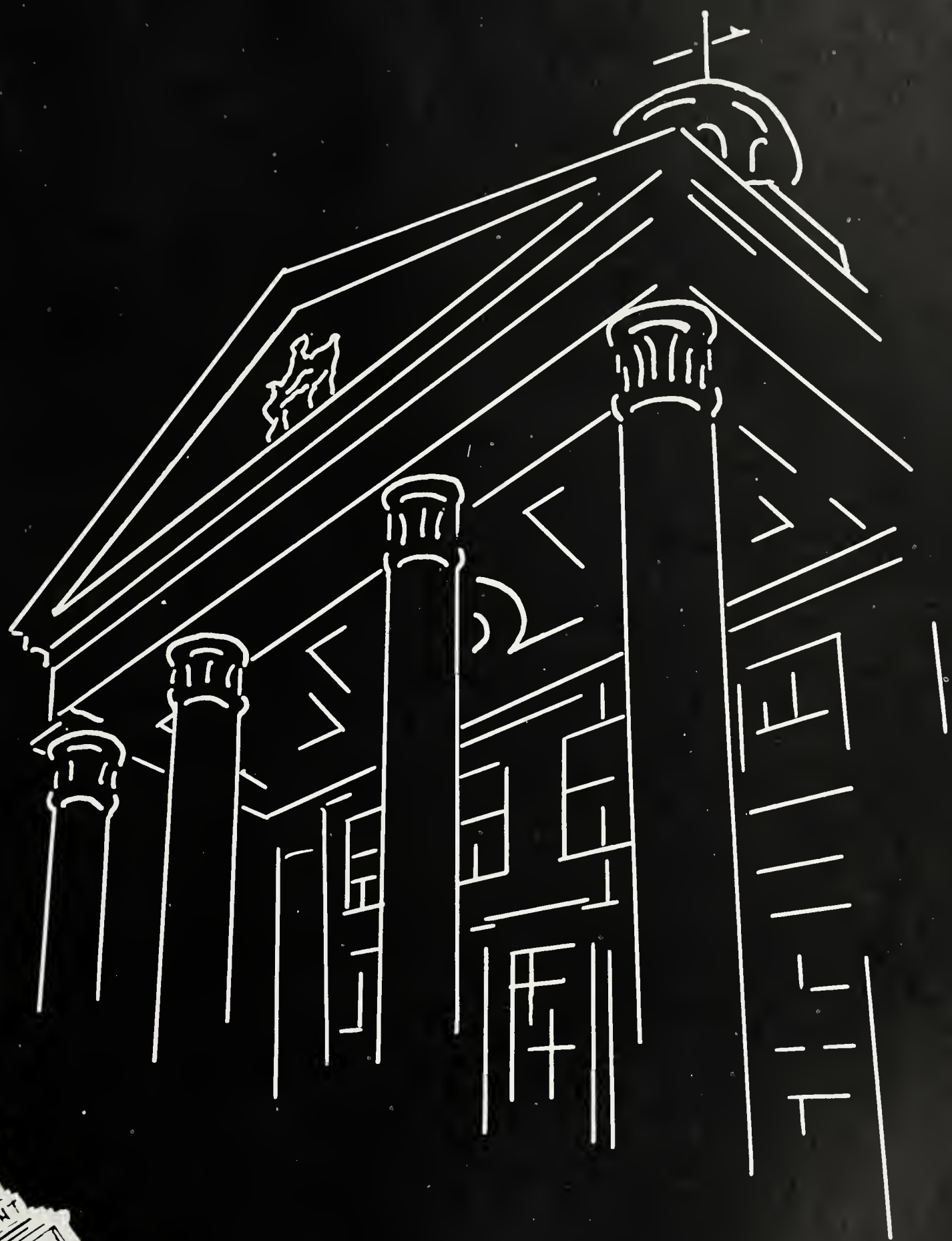

AWARDS

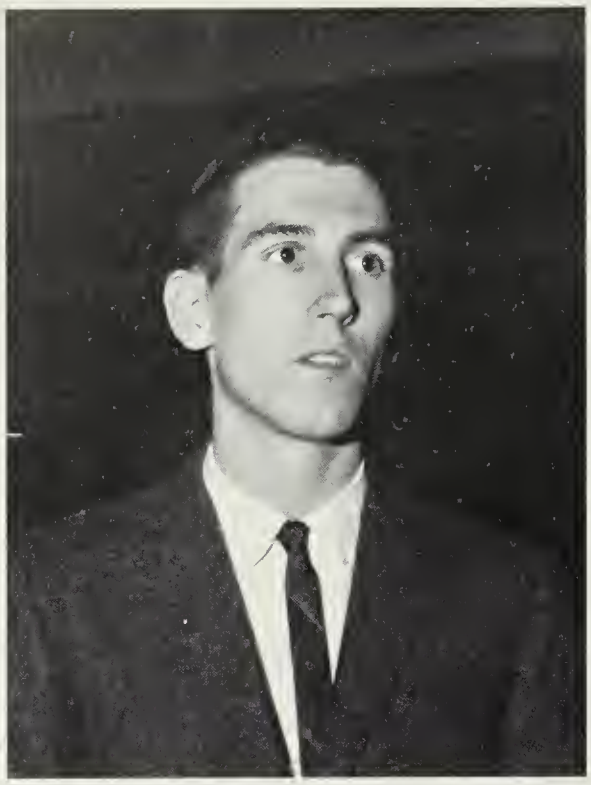

Stewart Palmer, Jr.

Ruby Quillen

Who's Who Among Students in American Colleges and Universities

These Seniors, who are honored for their academic averages and contributions to college life, are selected by a committee of Juniors.

Susan Bennett

Jay Catlin

Avery Saulsbury

Patricia Sours

Carol Arndt

Diana Andrews

James Plutschak

Jay D. Catlin — III

Patricia Sours — II

Beverly Smith — II

Achievement Key

Not more than five per cent of the student body is awarded the Achievement Key each year. Selection is made on the basic of contributions to the total life of the College. A ruby insert is added for second and third year achievement; a diamond signifies a fourth year.

Katherine Pierce — II

Margaret Kozich — II

Diana Andrews

Susan Bennett

Lynn Ockershauser

James Pluschak

Patricia Barnes

Travis Sepulveda

Frances Dykes

Julia Brittingham

Harvest Queen
Maureen McFadden

Homecoming Queen
Ruby Quillen

Queens

1964 and 1965

May Queen and Escort
Beverly Bryan and George Cannon

Christmas Queen
Jean Tyler

Sweetheart Queen
Sharon Meredith

Jim Plutschak

Ruby Quillen

Mr. and Miss SSC

Most Athletic

Bob Osinski

Carol Arndt

Special Awards

Frances Nadine Clifton

Geographic Society Award

This award is presented to the student who has consistently displayed scholarship and interest in geographic studies. To be eligible the student must have a minimum of fifteen semester hours, in the current period, and at least a 3.25 academic average in Geography.

Anne H. Matthews Award

Established by a former member of the faculty, this award is given to one student in the Junior Class who in the opinion of a faculty committee has shown evidence of outstanding ability and future growth in the field of teaching. It includes a prize of approximately fifty dollars.

Beverly Ann Smith

CIRCLE

CLUBS

Dr. Jessie Fleming

Dr. Frank Carroll

College Chorus

One of the most active groups on campus is the College Chorus. This organization is open to anyone who enjoys singing. During the school year the Chorus presents two major programs — music for the Christmas Candlelighting Service and a Spring Concert. Other programs include processionals and entertainment for the convocations and off-campus programs for other schools and civic or church groups.

Among this year's activities the College Chorus participated in a program with the Asbury Church Choir and a community Christmas program in the Civic Center.

OFFICERS: SEATED: *Bev Bryan, Secretary-Treasurer, Kay Raymond, President; Ginny Wood, Vice President;* STANDING: *Kay Harvey, Peggy Kozich, Librarians; Lynn Barnes, assistant Secretary-Treasurer.*

ACCOMPANISTS: Linda Hastings, Kaye Raymond, Carol Kempton, Portia Newton.

MADRIGAL SINGERS

COLLEGE CHORUS

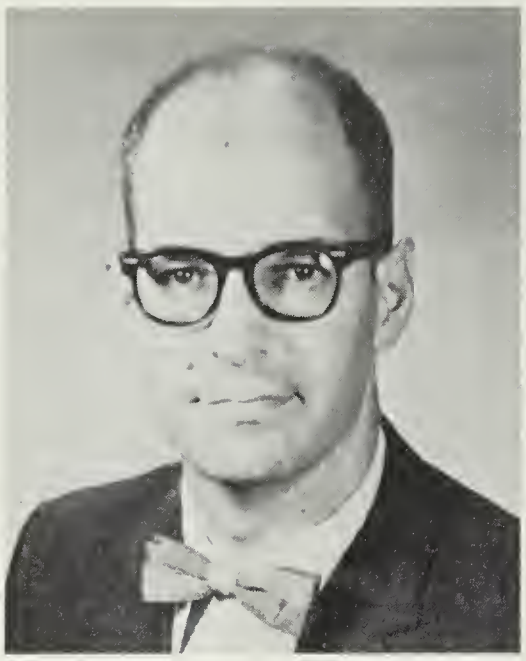

ADVISOR: Mr. Ralph Forney

Christian Association

The Christian Association Board is composed of two representatives from each religious group on campus and three elected officers. The Board attempts to coordinate and enrich religious activities on campus by meeting together to discuss both administrative problems and inter-group ideas. They sponsor several all college gatherings, such as assemblies and picnics, in order to provide a full environment of social and spiritual activities.

OFFICERS: SEATED: *Marilyn Taylor, President; Ginny Wood, Secretary; Ben Sturges, Vice President.*

BOARD MEMBERS: Brenda Sanford, Rebecca Bishop, Joyce Fatzinger, Ginny Wood, Marilyn Taylor, Betty Begley, Martin Buskirk, Bev Stellges, Marcia Sites.

PRESIDENT: Glen Moore

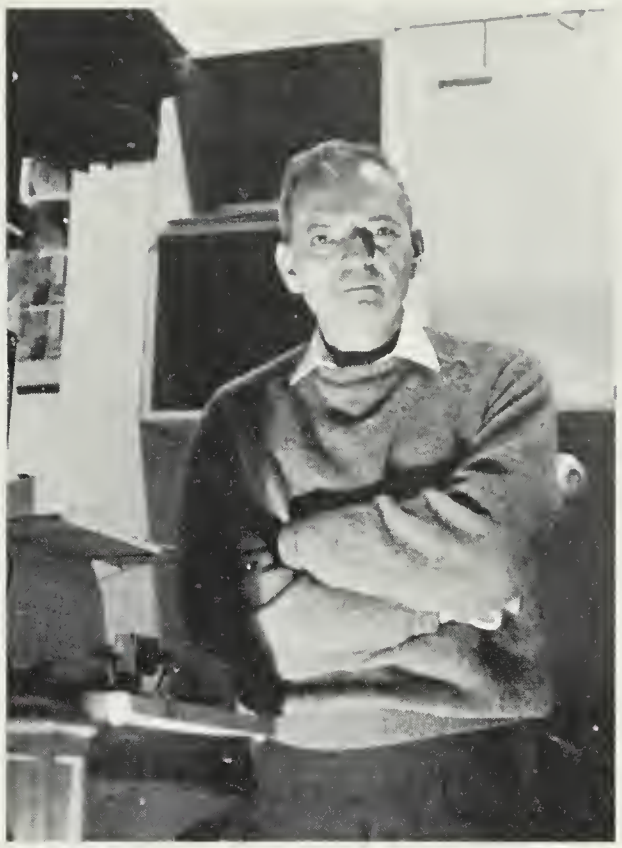

ADVISOR: Mr. Ben Maggs

Photography Club

The chief source of photographs for the Evergreen is the campus Photography club. In addition, they prepare interesting photographic displays of current campus activities and provide photographs for the Holy Leaf. The club maintains a completely equipped darkroom and does its own developing, printing, and enlarging.

MEMBERS: Bob Morse, Craige Beauchamp, Jim Harris, Stanley Haramoto, Glen Moore.

OFFICERS: Nancy Henley, President; Roberta Gallagher, Secretary.

ADVISOR: Mrs. Jacqueline Oberfrank

Sophanes Players

Our growing campus theatrical group gives the opportunity to all those interested in acting, costuming, property and scenery design, and other facets of the theater the chance to express their talents. The players are divided into HAM and APPRENTICE actors according to a system of points based on service. The APPRENTICE actors are those who are new to Sophanes Players and are aspiring to gain in ability and theatrical knowledge.

Under the direction of Mrs. Jacqueline Oberfrank, Sophanes Players has provided three fine quality productions this year: *Robinson,* a fantasy, Sophocle's *Electra,* an experiment in Greek tragedy, and *Summer and Smoke.*

HAM ACTORS: SEATED: *Diane Berkeley, Toni Hooks, Shirley Paine, Nancy Henley, Roberta Gallagher, Charlotte Meeth, Susan Bennett.* STANDING: *Jay Catlin, Lee Clendaniel, Ralph Jefferson, Robert Southerland, Anne Ritchings, Mike Garrick.*

APPRENTICE ACTORS: Lucky Moore, Eric Rudert, Caroline Bertling, John Stasiewicz, Marie McGreevy.

A scene from Sophanes' production of Robinson.

OFFICERS: Susan Bennett, Sec.-Treasurer; Carol Arndt, Program Chairman; Ira McDaniel, Vice President; Pat Sours, President.

Phi Alpha Theta

Eta Iota is the local chapter of Phi Alpha Theta, a national honorary historical society. Those who have twelve hours of history with a 3.25 average are eligible. Emphasis this year has been on current crisis areas around the world. Monthly meetings reflect this theme.

FACULTY MEMBERS: Mr. Kadlubowski, Dr. Wroten, advisor, Dr. Lescallette, Dr. Shen.

MEMBERS: Brenda Sanford, Margaret Moxey, Marilyn Russell, Kathy Pierce, Faye Tyler, Clare Holland, Ray Suarez, Sarah Peters.

ADVISOR: Mr. W. Scott Johnson

Spanish Club

OFFICERS: Ray Suarez, President, Hugh Vincent, Secretary; Shirley Meredith, Vice-President.

Circulo Quixote is an organization established to promote a better understanding of the Spanish-speaking people and countries throughout the world. Membership is open to all interested students, and knowledge of the Spanish language is not necessary. Circulo Quixote achieves its purpose by formal and informal discussions by both instructors and guest speakers. Circulo Quixote's greatest service to the college is its annual presentation of several Spanish films which greatly enhance the student body's knowledge of the cultural patterns of the Spanish-speaking world.

MEMBERS: Sharon Gordy, Sharon Meredith, Mary Renyolds, Dee Delcher, Nelda Caulk, Julia Brittingham, Peggy Kozich, Anita Dance, Sandy English.

CO-EDITORS

Jay Catlin

Claudia Hudson

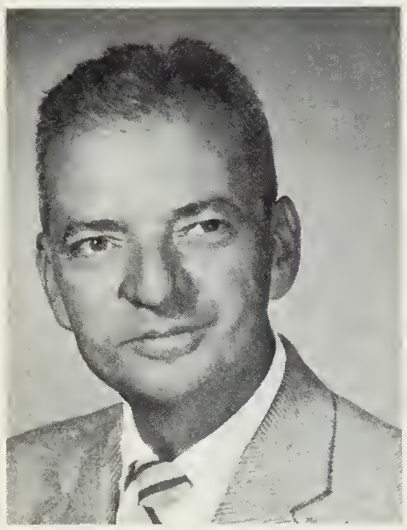

Mr. Ben Maggs
PHOTOGRAPHY ADVISOR

The Evergreen

A section of the S.G.A. Constitution stipulates that a yearbook be provided for each student of the college. This is the duty of the Evergreen Staff, and is accomplished during weekly meetings and other periods of free time by a staff of volunteers. The staff is composed of two co-editors, several section editors, and assistants. Photographs are taken chiefly by members of the Photography Club. Summarizing the events of the year, the Evergreen serves as a record of pleasant memories and honorable achievements.

ASSOCIATE EDITORS: SEATED: *Barbara Collins, Pat Riley, Phyllis Rice.* STANDING: *Kay Harvey, Jane Miller.*

ADVISOR
Mr. Clinton Carroll

ADVISOR
Dr. John B. May

STAFF: Marcia Sites, Nancy Olsen (Business Manager), Pat Sours, Linda Andrews.

OFFICERS: SEATED: *Beverly Bryan, President; Diana Andrews, President.* STANDING: *Eleanor Stasiewicz, Secretary; Joe Druer, surer.*

The Student National Education Association is the professional association for college or university students preparing to teach. The Salisbury chapter, chartered in 1946, is affiliated with the National Education Association and the Maryland State Teachers Association. A record increase in membership was attained during the 1964-1965 scholastic year. Several of the members served on state committees.

S N E A

MEMBERS: FIRST ROW: *Susan Bennett, Arlene Neal.* SECOND ROW: *JoAnne Jackson, Joanne Collins. Bettie Messick.* THIRD ROW: *Sarah Peters, Diane Tingle, Sylvia Leonhardt.* FOURTH ROW: *Linda Andrews, Anne Ritchings, Pat Love.*

Geographical Society

ADVISOR: Mr. Eugene Farace

The Geographical Society, organized in 1962, gives interested students an opportunity to pursue aspects of the field which would otherwise not be available to them. The Society members participate in a number of activities which include field trips, individual research projects, preparing daily weather reports, and the operation of a tutoring service for the student body. This year the Society visited Franklin Institute in Philadelphia and also went to Asseteague Island. Coming events include other field trips, the presentation of the Geographic Award, and the annual spring dinner. Initial qualifications for membership include an interest in the field and the successful completion of twelve hours in Geography.

MEMBERS: Linda Elliot, Sue Reifsnider, Vincent Burns, Norman Conway, Betty Burbage, Sandy DuVall, Bob Osiniski, Mr. Eugene Farace, Nadine Clifton, Curtis Calloway, Bob Beckett, Stuart Scott, Edward Wissel, Jackie Culver, J.R. Prucell.

CO-EDITORS: Diana Andrews and Bill Phillips

Holly Leaf

The campus newspaper, the Holly Leaf, first appeared in the academic year 1925-1926 when a publication staff was instituted for the purpose of editing a newspaper and a yearbook. These two publications have since grown to be separate organs, each requiring a large and devoted staff. The Holly Leaf, publishing approximately twelve issues during the college year, covers current news of campus activities, concerns, and sports and includes editorials and interesting feature articles, besides providing all individuals and organizations on campus with a means of communication and expression (club news, letters to the editor, and the literary column.) The 1964-1965 academic year marked the addition of several regular columns to the Holly Leaf including the popular "Your Professor Speaks," "The Creative Gull," and "Coming Campus Events."

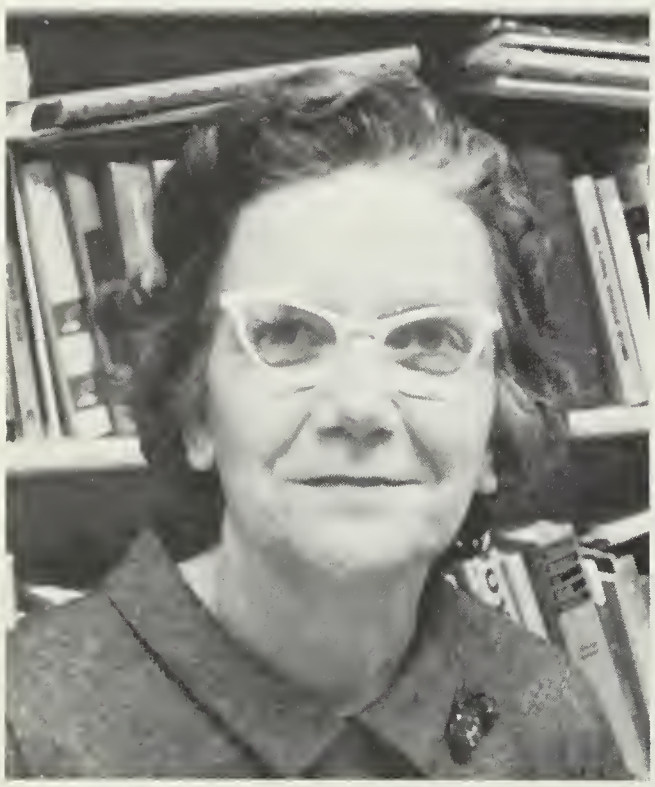

ADVISOR: Mrs. A.L. Fleming

COLUMNISTS: SEATED: *Kay Harvey, Lynne Barnes, Beverly Bryan.* STANDING: *Patrick Riley, Walt Scarborough. Not Pictured: Pat Barnes.*

SPORTS EDITORS: Bettie Messick and Bob Evans.

CONTRIBUTORS AND REPORTERS: SEATED: *JoAnne Jackson, Clare Holland, Anne Ritchings, Linda Bradford.* STANDING: *Bob France, Linda Andrews, Dawn Maurer, Joanne Collins, Chris Peterson.*

PHOTOGRAPHER: Craig Beauchamp; BUSINESS MANAGER: Jim Turner, NOT PICTURED: FEATURE EDITOR: Buzz Livingston.

CIRCULATION AND CLERICAL STAFF: Margaret Pennewell, Carol Arndt, Lee Clendaniel. Not pictured: Donna Hubbard.

OFFICERS: SEATED: *Jim Plutschak, President;* STANDING: *Rick Offley, Lt. Gov.; Roger Clark, Secretary; Conrad Birch, First Vice-Pres. George Cornmesser, District Treas.; Avery Saulsbury, Second Vice-Pres. Allan Gorsuch, Treasurer.*

Circle K

The Circle K is a men's organization on campus for the promotion of educational, social, and service projects. Affiliated with the Kiwanis Club of Salisbury, Circle K also participates in community services. Membership is open to all male students of good character and good scholastic standing.

ADVISOR: Mr. A.L. Fleming

MEMBERS: FIRST ROW TOP TO BOTTOM: *Ran Hock, Hugh Vinsen, Ken Bradley, Jim Harris, Jim Stallings.* SECOND ROW: *Bob Pich, Don Blades, Jim Turner, John VanFossen, Milford Webster, Bob Evans.* THIRD ROW: *Barry Tull, Bob Webster, Henry Foxwell, Glenn Moore, Janet Kennedy, Circle K Queen.*

SPORTS

W
A
A

Women's Athletic Assoc. Officers: SITTING — *Emily Ott and Beverly Stellges;* STANDING — *Ruby Quillen, Arsie Tate, Dr. Whitney (advisor), Carol Arndt.*

M
A
A

Men's Athletic Assoc. Officers: Curtis Calloway, Secretary-treasurer; Mr. Maggs, advisor; James Harris, President; Donald Marvel, Vice-President.

GYMNASTICS

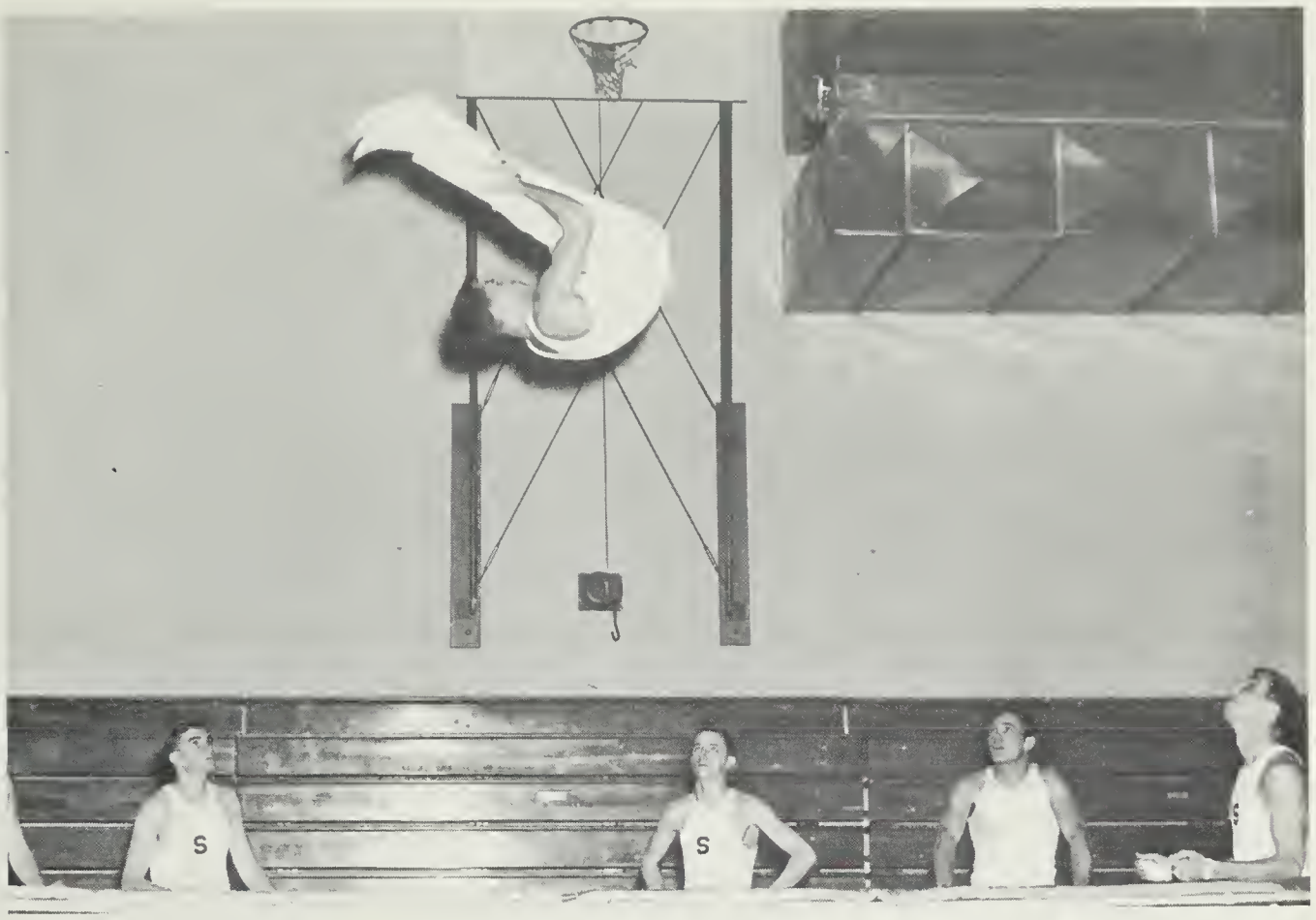

Eric Ruddert, Michal Cogan, Ronald Christopher, John Staciewicz, Richard Turner watch Phil Elzey doing a flip on the trampoline.

ROW 1: *Cynthia Walls, Marcia Sites, Christen Meredith, Dina Johns, Danola Blair, Sandra Shingler, Sandra Shockly, Jetta Reynolds, Nancy Jackson, Anita Webster;* ROW 2: *Margaret Wilson, Carol Arndt, Aggie Leonard, Ann Colton, Janet Kennedy, Ruby Quillen, Pat Stephenson, Jean Tyler, Arsie Tate, Gail Pippig, Norma Jean Koenig.*

Hockey

Co-captains: Ann Colton and Carol Hench.

Salisbury battles for a goal

Curtis kicks it away.

Soccer

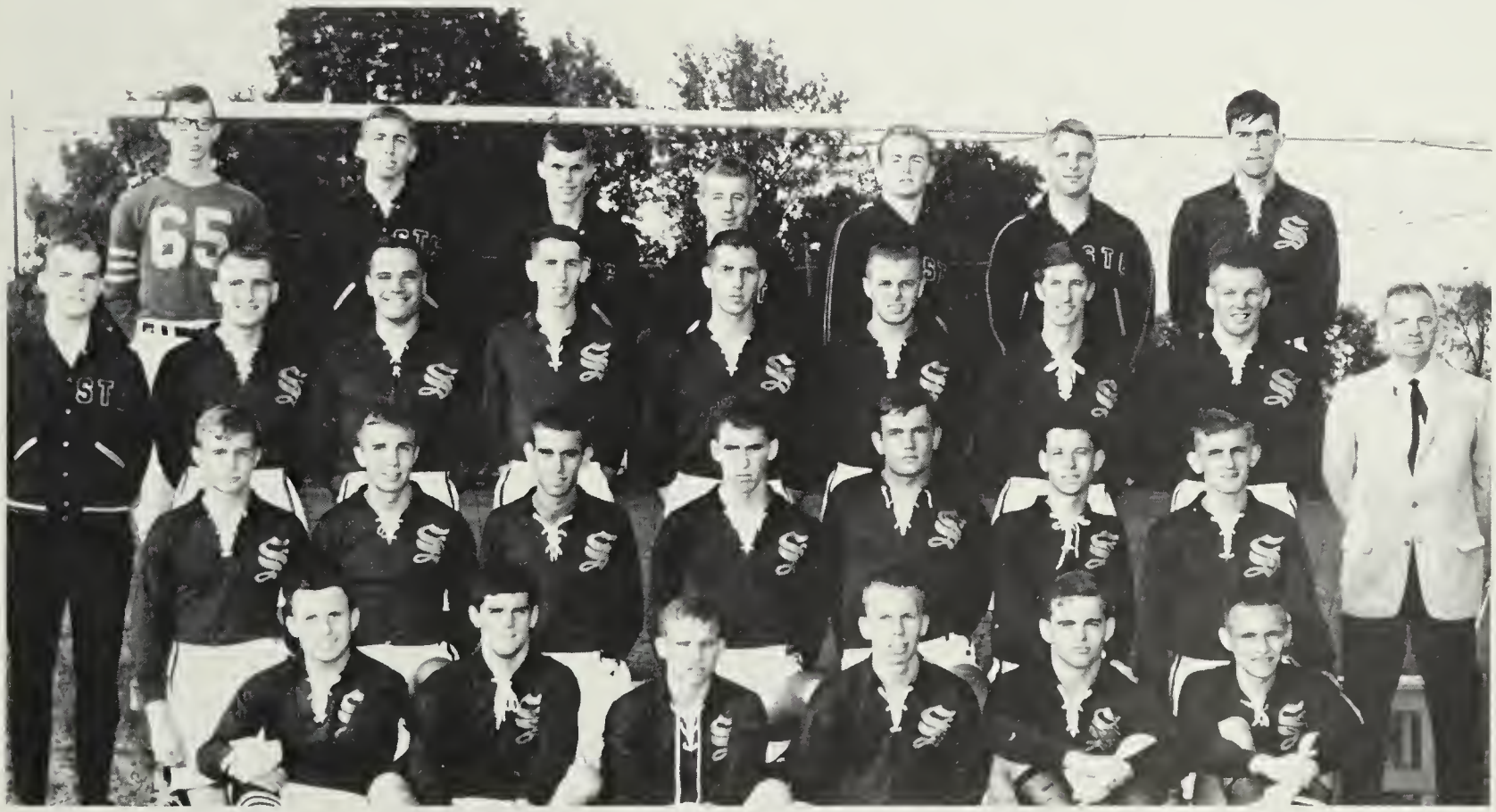

ROW 1: *Donald Carey, Curtis Calloway, James Stallings, Donald Blades, Woody Ward, Norman Francis;* ROW 2: *Steve Asplen, Richard Turner, James Plutshak, Wyatt Wallace, John Staceiewicz, William Parsons, James Harris, Mr. Maggs coach;* ROW 3: *George Pierce, Howard Smith, Henry Foxwell, Stewart Palmer, Paul Ward, Curtis Conley, Shelby Clendaniel, Douglas Ashby;* ROW 4: *Robert Osinski, Glenn Moore, Neil Webster, Allen Gorsuch, Eric Ruddert, Richard Miller, Stanley Stottlemeyer.*

Women'

Punky pooches: ROW 1 — *Carolyn Hubbard, Lynn Barnes;* ROW 2 — *Priscilla Harrison, Terry Hurley, Nelda Cauth.*

MANGY MONGRELS: Sandra Shockley, Sherry McFadden, Lee Clendaniel, Carol Hench.

MIGHTY MUTTS: ROW 1: *Marcia Sites, Lin Thater, Aggie Leonard, Beverly Stellges, Sylvia Leonhardt;* ROW 2: — *Marilyn Taylor, Joyce Fatzinger, Sandy Shingler.*

Intramurals

PIE-EYED POODLES: ROW 1 — *Marie McGreevy, Sharon Meredith, Mary Reynolds, Nancy Jackson, Anita Webster, Caroline Bertling.*

DOPEY DOGGIES: ROW 1 — *Jean Tyler, Janet Kennedy, Pam McKinney;* ROW 2 — *Linda Andrews, Maureen McFadden, Mary Mason.*

MUSHY HUSKIES: Jane Arbogast, Carol Arndt, Sharon Lockerman.

Marcia Sites, Sandra Shockley, Maureen Mc Fadden, Donna Hubbard, Eleanor Stasiewicz, Ruby Quillen, Beverely Stellges, Janet Kennedy, Barbara Hearn, Arsie Tate, Anita Webster, Jean Tyler.

Co-Captains: Donna Hubbard and Ruby Quillen.

Coach — Miss Morrison

Varsity

ROW 1: *James Martin, George Miles, Robert Evans, George Cannon, Curtis Conley, Robert Hitchens, Woody Ward, Richard Miller;* ROW 2: *Gene Streagle, William Burkhardt, Raymond Suarez, David Burton, Robert Osinski, Stewert Palmer, Wyatt Wallace.*

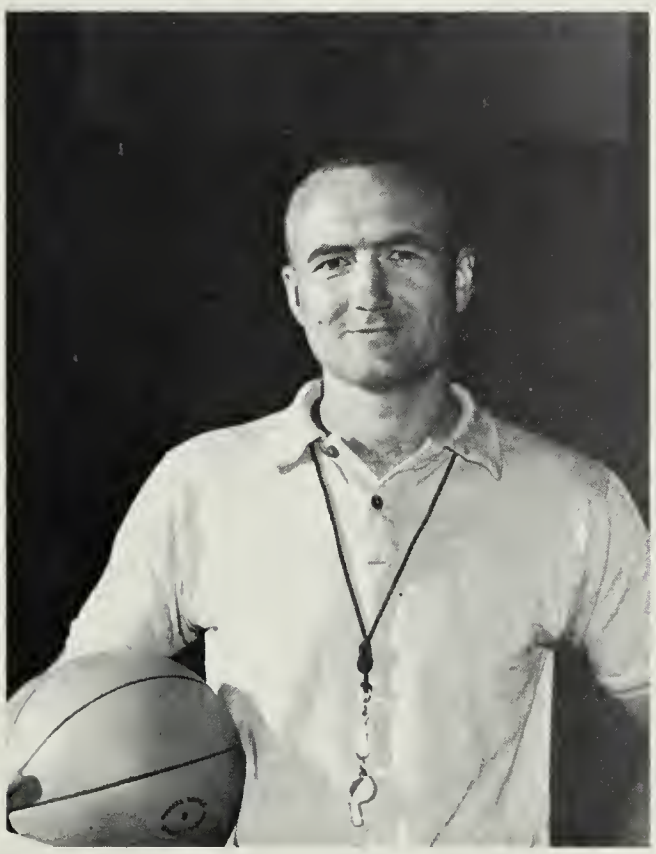

Coach — Deane E. Deshon

Basketball

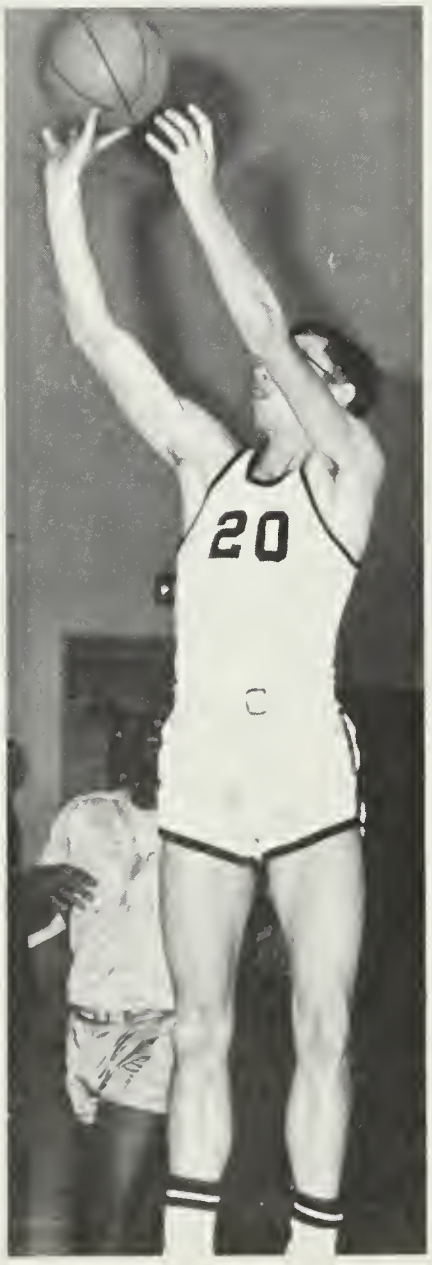

Men'

Michael Todd, Curtis Calloway, Donald Parks, Tom Lewis, Patrick Riley, George Pierce.

Andy Vaughn, Shelby Clendaniel, Bill Parsons, Donald Carey, John Evans, Bob Becket, Donald Blades.

Steve Asplen, Barry Tull, Jim Harris, Bob Vance, Steve Stottlemeyer, Harry Perfater, Bob France, Bob Evans, Jerry Connors.

Intramurals

Avery Saulsbury, Richard Kellam, Douglas Eisenhower, Ronald Chistopher, Dennis King, John Staciewicz, Richard McNeal, Lester Crockett.

Jim Stallings, Phil Elzey, Ed Wissel, Vernon Hall, Doug Ashby, Don Brinkley.

Joe VanFossen, Joe Buracker, Phil Rice, Bob Bant, Rick Offley, Dale Tall, Henry Foxwell, Bill Montgomery.

Volleyball

STANDING: *Harry Perfater, Donald Parks, Robert Vance, David Denton, Donald Brinkley;* KNEELING: *James Plutschak, Mr. Luttrell, Douglas Ashby, Jerry Connors, Curtis Calloway.*

ROW 1: *Curtis Calloway, James Harris, James Stallings, Donald Carey, Avery Saulsbury;* ROW 2: *Jack Morris, Ralph Hazel, Richard Wilson, William Burton, Douglas Ashby;* ROW 3: *Mike Corbett, Ray Suarez, James Wilson, Robert Osinski, Howard Smith.*

Baseball

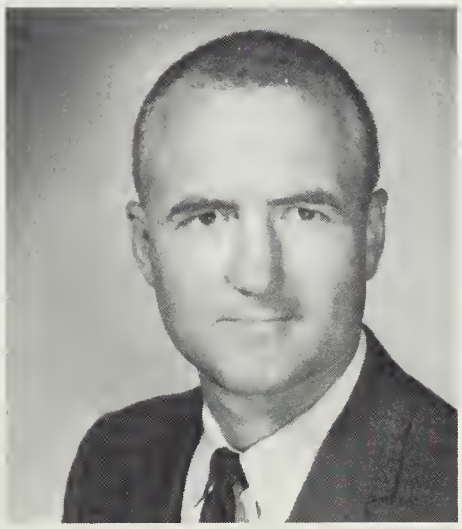

Coach — Deane E. Deshon

FRONT: *Jetta Reynolds, mascot;* ROW 1: *Ethel Messick, Sharon Brown, Georgia Hall.* ROW 2: *Beverely Smith, Mary Ellen Ellis, Bobbie Bradbury, Suzan Howard, Richard Van Natta, Lydia Lyons. Not shown: Pam Pich and Bill Montgomery.*

Cheerleaders

ACTIVITIES

Julia Brittingham

The Reception

TALENT SHOW

Sandy Shockley

Freshman Sweeties

Linda Lawson

Christmas

Not only do trees acquire decorations during the holiday season, but doors as well. The gay doors in these pictures belong to members of the faculty.

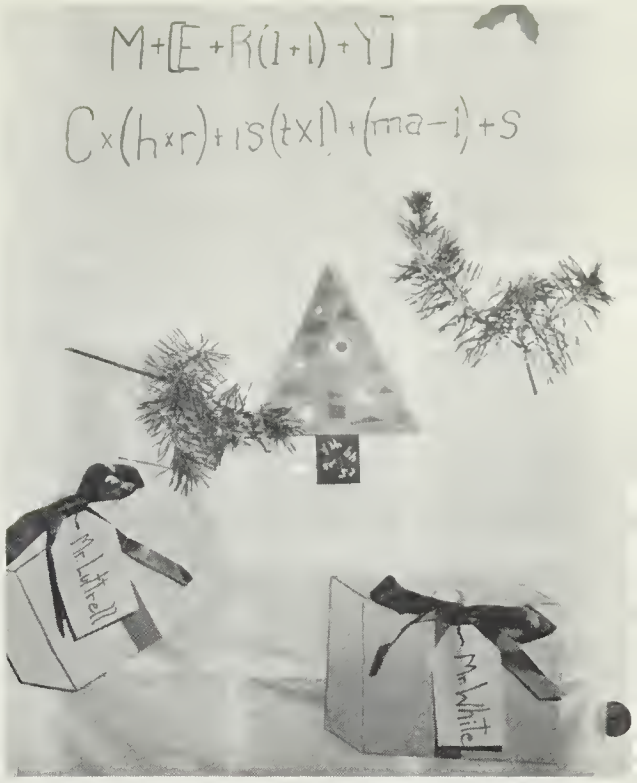

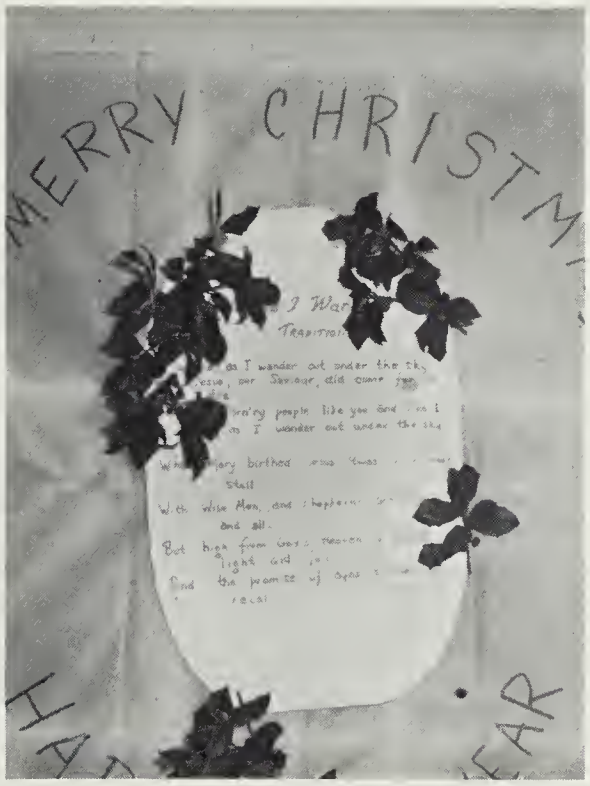

1

9

6

4

Juniors decorate tree in the auditorium.

The Hobby Shop — Faculty Only

Dr. LesCallette
Furniture Restoration

Dr. Hoge
Short-Wave Radio

Mr. Carroll
Art Work

Dr. Devilbiss
Furniture Restoration

Mr. Farace
Field Trips and Camping

In Class

Could you please explain that again?

If you'll put this in the equation . . .

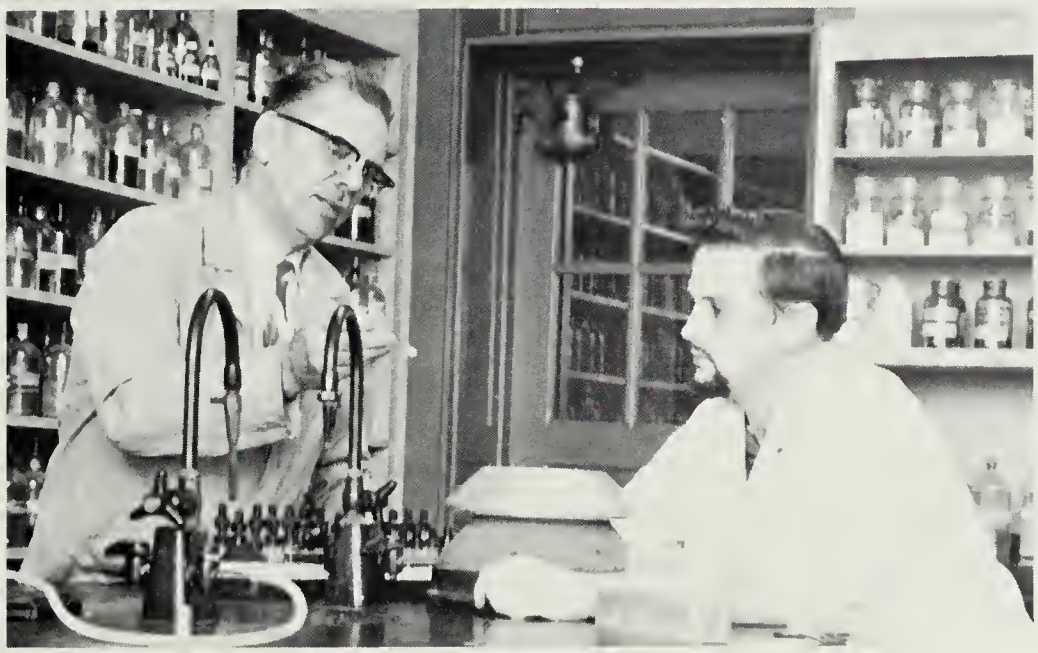

We must be exact.

What do you think the author meant?

Campus Life

Senior applies for job.

Intellectuals at work

Let's eat.

In class.

Library time.

Jumping for the team.

Snack Bar dance.

Learning self-defense.

Shall we wade or swim?

ALMA MATER

O Alma Mater, standing wise and stately,
We dedicate our song to thee —
A song of praise, a song of deep devotion,
A song of love and endless loyalty.
Salisbury College, school of gracious beauty,
Thy portals stand, an open door
Through which we enter lives of deeper wisdom,
Oh, we shall love thy name forever more.
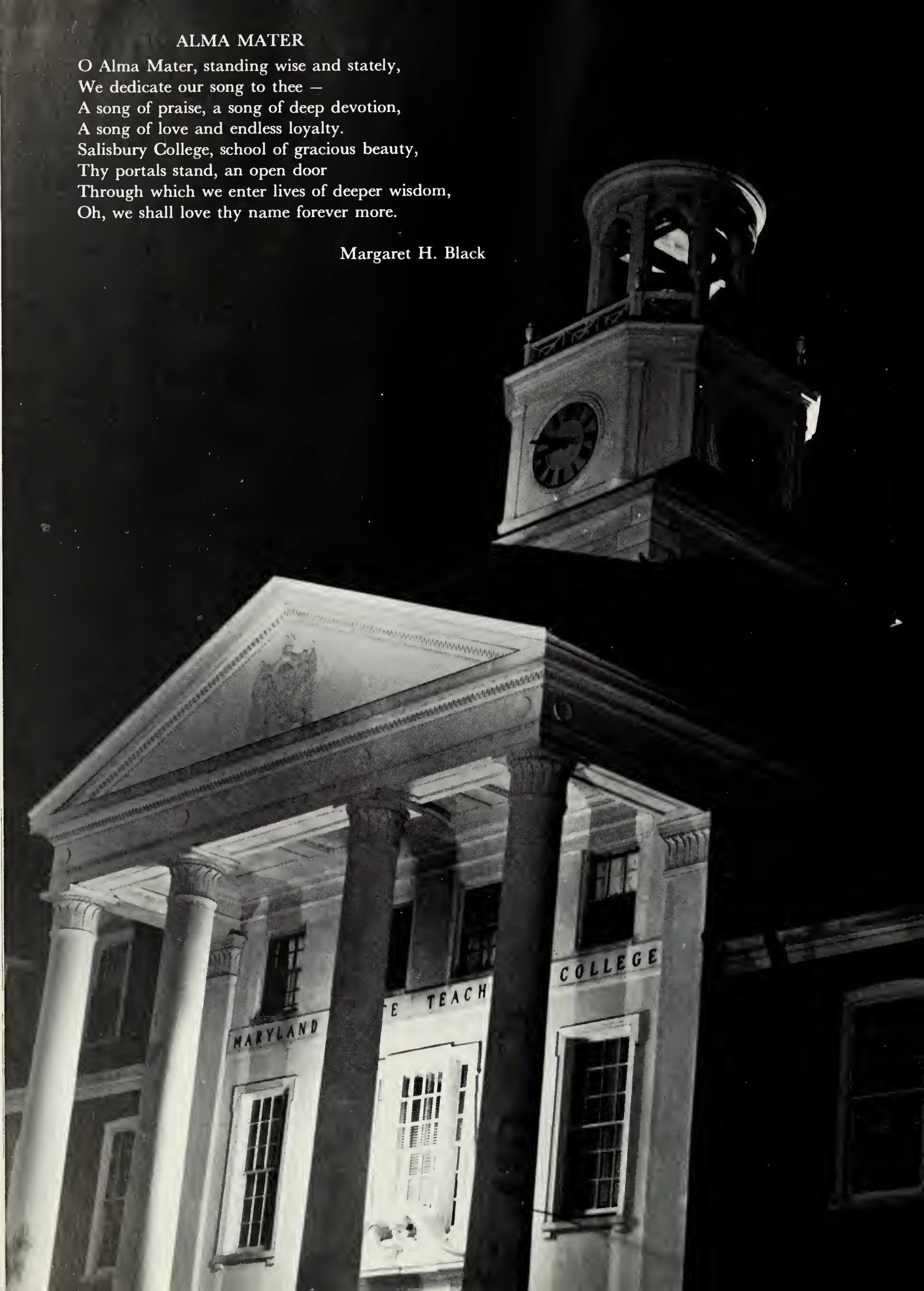
Margaret H. Black